THE STANDARD SOUTHERN NEWSPAPER

THE ATLANTA CONSTITUTION

ASSOCIATED PRESS SERVICE

VOL. LIX., No. 276. Entered at Atlanta P. O. As Second-Class Mail Matter ATLANTA, GA., THURSDAY MORNING, MARCH 17, 1927. ONLY MORNING NEWSPAPER PUBLISHED IN ATLANTA Single Copies, Daily 5c; Sunday 10c; Daily and Sunday, Weekly 20c; Monthly 60c.

COMPROMISE OFFER ON PERSONAL LIABILITIES OF W. D. MANLEY TO BE LAID BEFORE CREDITORS

Sinclair, Found Guilty, Faces Jail Sentence

LAWYERS BEGIN MOVES TO FIGHT ADVERSE VERDICT

Jury Finds Oil Operator in Contempt of Senate for Refusing to Answer in Teapot Inquiry.

APPEAL EXPECTED TO HIGHER COURT

Millionaire Oil Magnate Is Found Guilty On All Four Counts of Indictment.

Washington, March 16.—(United News.)—Harry F. Sinclair, multi-millionaire oil man, was found guilty of contempt of the senate tonight for refusing to answer questions during the senate investigation three years ago of the Teapot Dome naval oil leases.

A jury in the supreme court of the District of Columbia returned the verdict which carries a mandatory jail sentence of from one to twelve months and a fine of from $100 to $10,000. Sentence probably will be passed a week from Friday when Sinclair's attorneys file their motion for a new trial.

The jury was out seven hours and 15 minutes before reaching a verdict. Justice Hitz was at his home and had to be summoned to the courthouse.

While waiting for the judge to arrive Sinclair walked nervously around the corridors of the courthouse chatting with his lawyers and friends. He occasionally mopped his forehead with a large handkerchief as though inwardly agitated.

15 Ballots Taken.

The jury stood 11 to 1 for conviction at the first ballot. About 15 ballots were taken before an agreement was reached.

The dispute in the jury room revolved around the question of the pertinency of the senate committee's questions to Sinclair. Although Justice Hitz had instructed the jury that it was not to consider the pertinency of the senate questions, the jurors nevertheless became involved in a discus-

Continued on Page 8; Column 4.

Salm To Get $350,000

:: *DIVORCE IN FRANCE TO END NOTED CASE* ::

And Wife Retains Child

Countess Salm, formerly Millicent Rogers, with her son Peter, heir to $50,000,000 estate of H. H. Rogers, Standard Oil magnate.

(By Leased Wire to The Constitution and The Chicago Tribune.)

New York, March 16.—The separation suit brought by Count Ludwig Salm against his wife, the former Millicent Rogers, due to be resulted in the supreme court Monday next will go to trial, it was learned today, and will be terminated officially soon through the filing of a discontinuance order signed by counsel for both sides.

To effect this discontinuance a huge cash transfer occurred, the size of which will be indicated by the fact that one of the attorneys received $100,000 as a fee for his part in the proceedings. Estimates as to the amount which Count Sa'm accepted to withdraw his action vary from $350,000 to $500,000, exclusive of all counsel fees.

Countess Salm is in Europe with her parents, and will apply for a French divorce, it is said. Count Salm has been visiting his mother in Austria, but will move within French jurisdiction as soon as the legal way has been paved for a speedy trial.

Herman Goodstein, chief counsel for Salm, refused to discuss the case beyond stating the order of discontinuance would not be applied for today. Goodstein has been in Europe, presumably to confer with Salm on final settlement details.

Under the agreement Countess Salm will keep the 2-year-old son, Peter, who will be educated in the United States at the expense of the countess' father, Colonel H. H. Rogers. After the divorce the countess will return to the United States, it is said, and Salm will remain in Europe, although it is understood there is no restriction in the agreement which would be violated even if he should make his permanent home in America.

STRUCK BY AUTO, WOMAN SUCCUMBS TO HER INJURIES

Mrs. B. A. Cole Dies at Hospital. Mrs. Annie Ferguson Also Injured in Similar Crash.

Mrs. B. A. Cole, of 320 Sinclair avenue, is dead and Mrs. Annie Ferguson, of 606 North Boulevard is in Georgia Baptist hospital in a dangerous condition after being struck down by automobiles early Wednesday night.

Mrs. Cole was hit at Sinclair and Lake avenues by an automobile driven by S. H. Franklin, of 960 Austin avenue, who was arrested but later released after posting a $3,000 bond, while Mrs. Ferguson was struck by an automobile driven by Mrs. G. B. Reams, of 458 North Boulevard as she was crossing Glen Iris drive at Ponce de Leon avenue, according to police reports. Mrs. Reams collapsed after the accident and was taken home and placed under the care of a physician.

Mrs. Cole was rushed to Grady hospital with a broken left leg, a fractured skull, and a fractured collar bone, where doctors worked for several hours trying to save her life. She succumbed at 11:40 o'clock.

In the car with Mr. Franklin were his wife and two small children. Mr. Franklin reported to police that Mrs. Cole was crossing Lake avenue and,

Continued on Page 8; Column 4.

HUGE MOTORCADE WILL CELEBRATE HIGHWAY OPENING

Important Link of Dixie Road, From Perry to Atlanta, Is Longest Paved Stretch in State.

Completion of the important link of the Dixie highway from Perry, Ga., to Atlanta, the longest paved stretch of road in the state, will be celebrated May 26 with a series of meetings to be held at various points along the line, beginning at Perry and ending in Atlanta, it was announced Wednesday by Fred Houser, secretary of the Association of County Commissioners of Georgia. A motorcade, limited to 1,000 cars, will make the trip over the completed highway, it was announced.

Construction of this road and its inclusion as an important part of the Dixie highway, one of the most famous highways in the country, was first sponsored by the Association of County Commissioners of Georgia, but many other civic bodies from Atlanta, Macon and other cities along the line will cooperate in the celebration. Plans for the programs to be adopted will be discussed at a meeting of the executive committee of the association to be held at the Ansley hotel March 25.

On the arrival of the motorcade in Atlanta a series of entertainments will be provided for the visitors by the Fulton county commissioners and other cooperating bodies. The arrival of

Continued on Page 2; Column 5.

Indade Yis, We Wear

:: *FOR EVERYBODY'S IRISH ON ST. PATRICK'S DAY* ::

Green Today, B'Gorra!

Miss Helen Farmer proving that, if she wasn't an exceptionally attractive young Atlantan, she could win all kinds of prizes as Erin's fairest colleen.

BY PAUL STEVENSON.

Whist, me bye, and 'tis St. Pathrick's Day in the mar-r-ning.

Arrah, go on wid yez, but 'tis a day me bye that they'll be playing wearin' 'o the green.

Even in Atlanta, me bye, good Ould Saint Pathrick's day will bring yez memories of the ould sod, the Harp That Once Through Tara's and Erin Go Braugh and the story about Pat and Moike.

Did yez ever hear the story?

Well, once there wuz two Irishmen. One was named Pat and the other Moike. Well say Pat to Moike, says he—

But what's the use of detracting from the day of St. Patrick. Whatever may be the virtues or demerits of other saints two of them will always receive tender regard in America. One of these is St. Valentine and the other is St. Patrick.

All tradition show that these saints were two mighty good fellows and extremely human for all their sainthood. One encouraged and abetted the gentle art of wooing while the other came to the aid of bibulously inclined tipplers and drove all the snakes out of

Continued on Page 3; Column 4.

TO DISCUSS PLAN AT MEET CALLED ON MONDAY NEXT

Under Settlement Mrs. Manley Would Get Home, Valuable Stocks and Part of Cash.

PROPOSAL IS FILED BEFORE REFEREE

Wife of Head of Defunct Bank Chain Agrees to Settlement Plan to End Tangle.

Settlement of personal affairs of W. D. Manley, president of the defunct Bankers' Trust company, with his creditors will be proposed at a meeting of creditors Monday in the office of Harry Dodd, referee in bankruptcy, it was learned Wednesday.

By terms of the proposed settlement, Mrs. W. D. Manley would retain the Manley home on Pace's Ferry road, valued at approximately $100,000, a costly automobile, 15 shares of E. I. Dupont de Nemours stock and $17,000 in cash, and would abandon her claim to $9,300 on deposit at the Citizens & Southern bank, the assets of Manley & Company, including stocks and bonds, the Livingston account, and $7,900 paid on an account of Swartwout and Appenzellar.

Acceptance or rejection of the compromise proposal will be up to hte creditors at the meeting. No prediction was forthcoming, although it is understood that the compromise offer is viewed with favor by a certain number of creditors and a settlement may be made.

Points In Proposal.

The proposed settlement was filed with Referee Dodd Wednesday and includes as points in dispute which the agreement would settle the following items: The Manley home, which is said to be in Mrs. Manley's name dating from the purchase in 1921, the automobile claimed to be a gift to her from Mr. Manley in 1925, the 15 shares of DuPont stock, which is claimed to be in her name, $9,300 in the Citizens and Southern bank claimed by her; the Manley & Co. assets which include stocks and bonds, the Livingston account which it is claimed was jointly Mr. and Mrs. Manley's until he was said to have withdrawn in her favor, $7,900 paid by Swartwout and Appenzellar and $22,000 paid to Mrs. Manley by Manley in 1926, claimed to be gifts in return for money of hers he borrowed for investment purposes.

Of the $22,000 Mrs. Manley would repay $5,000 to creditors under the proposed agreement, making $17,000 to be retained by her out of this amount. The proposed compromise was sanctioned by Mrs. Manley and will be submitted to the creditors by J. D. Robinson, trustee in bankruptcy for Manley, as representative of the creditors, for rejection or approval.

Continued on Page 8; Column 2.

MACON MAN SHOT DEAD ON HIGHWAY

E. B. Hogan, Cotton Broker, Slain On Lonely Road. Woman Companion Tells of Killing.

Macon, Ga., March 16—(AP)—E. B. Hogan, 32, senior member of the firm of Hogan & Levie, cotton brokers in the cotton exchange building, was shot to death at 10:30 o'clock, tonight, in a lonely spot on a country road on Oreco Hills.

The only motive assigned thus far for the crime was that furnished by Mr. Hogan's companion, Mrs. Eva Tanner, a young widow, of 129 Magnolia street, who leaped from the curtained car, when she saw the flash of a pistol in the hands of a strange man.

In her story to the first persons to reach the scene and to the sheriff's deputies, later, she said that a small man dressed in khaki jumped out of

Continued on Page 8; Column 4.

CROARKIN FOUND GUILTY OF MURDER

Jury Recommends Life Imprisonment for Youth Who Slew 6-Year-Old Boy.

Chicago, March 16.—(United News.)—Harold J. Croarkin, a youth who played with dolls until he was 14 years old and who fell asleep in a crowded courtroom while a prosecuting attorney demanded his death, was found guilty tonight of murdering 6-year-old Walter Schmith.

The jury, out about three hours, recommended life imprisonment.

Practically its main task was to determine whether Croarkin was sane last December, when he smashed the boy's skull with a hammer in the loft of a riding academy. It was around this point that the trial revolved.

Thomas Nash and other defense lawyers had contended that Croarkin was insane. They put psychiatrists on the stand to support their contention. State's Attorney Robert E. Crowe had claimed the 26-year-old scion of a wealthy family was legally sane, although possibly a degenerate.

GIRL IS KILLED AS TRAIN PLOWS INTO MOTOR CAR

Ludowici, Ga., March 16.—(AP)—The little five-year-old daughter of Mr. and Mrs. W. A. Taylor, of Allenhurst, is dead and Mrs. Taylor and the two younger children are in a Savannah hospital as a result of a fast Atlantic Coast Line passenger train striking their car at an Allenhurst crossing, 10 miles from Ludowici, just before noon today. According to information reaching here this afternoon, the oldest child died before reaching the hospital, where the injured persons were rushed on the train which struck them.

Mrs. Taylor, in the car with the three children, was driving when the automobile stalled on the railroad tracks. When attempting to rescue the children from the car the train bore down upon them at a reduced speed.

LAWYER ASSAILS 18TH AMENDMENT

Cites Opinion, 123 Years Old, in Effort To Reopen Supreme Court Ruling.

Albany, N. Y., March 16.—(AP)—Constitutionality of the prohibition amendment was assailed by a petitioner in the legislature today, on the basis of a 123-year-old letter contained in a musty volume published 95 years ago.

If this volume, little known and ap-

Continued on Page 2; Column 3.

JAKE WELLS DIES OF BULLET WOUND

Theatrical Magnate, Well Known in Atlanta, Kills Self, Declaring "Life Not Worth Living."

Hendersonville, N. C., March 16.—(AP)—Jake Wells, wealthy theatrical producer of Hendersonville and Richmond, died at a local hospital early tonight as the result of two bullet wounds in the head which, police were told, were self-inflicted.

Mrs. B. M. Schaefer, who operates Park Hill Inn which Mr. Wells owned, told police that she and Mr. Wells went for a ride in an automobile this afternoon and that when they reached a point near the South Carolina line he got out of the car to pick some flowers.

He then produced a pistol and, after declaring that "life is not worth living," fired a bullet into his head, Mrs. Schaefer said. An instant later, she declared, he shot himself again.

Suffers From Melancholia.

Friends of Mr. Wells said he had been suffering from melancholia for some time.

Mr. Wells was brought to a local hospital where he died a short time later.

He suffered a breakdown about five weeks ago, it was said here tonight and has been suffering from depression since. A half brother who lives in Norfolk, was notified of his condition and is said to have left for Hendersonville before the shooting occurred. He is expected early tomorrow.

Mose Levy, attorney for Mr. Wells, is quoted as having said recently that Mr. Wells' melancholia was not caused by financial worries.

Police announced tonight that Mrs.

Continued on Page 8; Column 3.

MELLON REBUKES COLLEGE LEADERS

Secretary of Treasury Calls Down Professors for Agitating in Favor of Cancellation.

BY RAYMOND CLAPPER.

Washington, March 16.—(United News.)—University professors, who have been conducting organized agitation for cancellation of the war debts, have received a rebuke from Secretary of the Treasury Mellon.

Such agitation, Mellon feels, will encourage opposition in foreign countries, and increase the difficulties of obtaining ratification of the French debt agreement.

Mellon set forth his views emphatically in a letter to Dr. John Grier Hibben, of Princeton, who recently joined with 116 members of his faculty in a public appeal for reconsideration of the debt question. A few weeks ago a similar appeal was made by most of the faculty of Columbia university. The administration has decided that this agitation is like-

Continued on Page 8; Column 1.

FORD KNEW PLANS, SAPIRO ASSERTS

Series of Articles Alleged To Have Attacked Farmers Taken Up in Court.

Detroit, March 16.—(United News.) Everything that Henry Ford's Dearborn Independent said about Aaron Sapiro and exploitation of American farmers now has been pronounced untrue by Sapiro.

All day Wednesday William Henry Gallagher, raw-boned Gaelic lawyer, stood before the jury in the Ford-Sapiro million-dollar libel suit and read the cracks the Dearborn Independent had taken at his client.

After reading each one, he would stop long enough to tell the jury there wasn't any truth in it and then go on to the next one.

It will take him an hour or so longer to finish this process, but when he is through he will have told the jury 141 times that he is there to prove, among other things:

That Bernard Baruch, Otto Kahn, Julius Rosenwald and A. D. Lasker had nothing whatever to do with Sapiro's projects except in a most perfunctory business way.

That it was untrue that Sapiro

Continued on Page 3; Column 5.

KLEIN TO ADDRESS TRADECONFERENCE

Director of Foreign and Domestic Commerce Bureau Will Talk on Outlook in New South.

Addresses by Dr. Julius Klein, director of the bureau of foreign and domestic commerce of the United States department of Commerce; Dr. William R. Reid, trade adviser of the Pan-American union, Washington; Dr. R. S. MacElwee, port commissioner of Charleston, S. C.; R. L. McKellar, foreign freight traffic manager of the Southern railway, and other prominent men will feature the two-day regional conference on foreign trade opening this morning at the Biltmore hotel.

Two hundred representatives of leading industries of the southeast and of shipping and transportation interests of this section are expected to attend the meeting. The principal event of the conference will be a banquet tonight at the Biltmore hotel at which John Ashley Jones, honorary consul of Panama, will be the toast-

Continued on Page 2; Column 4.

TWIN SONS BORN TO WIFE OF JUDGE OF CITY COURT

Mrs. A. L. Etheridge, wife of the judge of municipal court, presented her husband Wednesday afternoon with twin sons, it was learned at the Georgia Baptist hospital, where Mrs. Etheridge is confined.

With the new additions there are three children in the Etheridge home, at 667 Cresthill avenue, a daughter, Jessie, being born three years ago. It was stated Mrs. Etheridge, who was the former Miss Jessie Brown, of Atlanta, intends naming the two boys Jack and Robert. Judge Etheridge is known to his intimates by the nickname Jack.

SEEK INDICTMENT OF H. A. HAMMOND

To Lay Ingram Murder Charge Against Hammond Before Grand Jury On Friday.

Two new developments Wednesday in the slaying of Mrs. Lottie Belle Ingram and her 14-months old boy caused attaches of the office Solicitor General John A. Boykin to announce that an indictment charging the murder to Harold A. Hammond will be asked Friday of the Fulton county grand jury.

Hammond, arrested earlier in the week, is said to have been seen leaving the Ingram home about the time the murder is believed to have been committed on February 4, witnesses also stating that Hammond's voice "sounded like" the same voice that was heard in the Ingram home on the night of the murder, it was said by investigators.

Another development Wednesday came with disclosure that aides of Solicitor Boykin are trying to link the murder motive with the flogging of Mrs. Ingram's brother-in-law a short time before the tragedy. Evidence that Mrs. Ingram had threatened to "turn up" some of the members of the flogging band was given investigators, it was said.

In the meantime Hammond, from his cell at police headquarters, clings to his first statement of innocence and his alibi that he was not in the vicinity of the Ingram home on Ashby street within several hours of the time of the murder.

Mrs. Ingram and her young son were found in bed in the home early on the morning of February 4, the mother having been beaten to death with a flat iron and the baby choked to death.

When arrested here Monday near the scene of the murder, he told officers that he left the city a few hours after the killing because he was wanted by police on another charge. He went to Macon, he said, thence to West Virginia, returning here a few days ago.

The Weather

FAIR.

Washington—Forecast:

Georgia—Fair Thursday; Friday increasing cloudiness; little change in temperature.

Local Weather Report.

Highest temperature	72
Lowest temperature	56
Mean temperature	64
Normal temperature	52
Rainfall in past 24 hours, ins.	.00
Deficiency since 1st of mo., ins.	.41
Total rainfall since Jan. 1, ins.	9.81
Deficiency since Jan. 1, ins.	3.06

	7 a.m.	N'n	7 p.m.
Dry temperature	56	62	66
Wet bulb	56	60	61
Relative humidity	100	86	76

Reports of Weather Bureau Stations.

STATIONS AND STATE OF WEATHER	Temperature 7 p.m.	High	Rain 12 hrs Inches
ATLANTA, clear	66	72	.00
Augusta, pt. cldy.	[illegible]	[illegible]	.00
Birmingham, clear	70	80	.00
Boston, clear	58	64	.00
Buffalo, clear	52	62	.00
Charleston, clear			
Chicago, clear	64	72	.00
Denver, clear	32	36	.01
Des Moines, cloudy	[illegible]	64	.00
Galveston, pt. cldy.	66	72	.00
Hatteras, cloudy	54	66	.00
Havre, cloudy	24	26	.00
Jacksonville, clear	70	78	.00
Kansas City, cloudy	48	68	.00
Memphis, clear	70	74	.00
Miami, pt. cldy.	74	78	.00
Mobile, cloudy	66	72	.00
Montgomery, clear	74	80	.00
New Orleans, clear	68	78	.00
New York, clear	50	66	.00
North Platte, pt. cldy.	46	50	.00
Oklahoma City, clear	64	74	.00
Phoenix, cloudy	66	70	.00
Pittsburgh, clear	66	70	.00
Raleigh, clear	68	76	.00
San Francisco, cloudy	52	56	.00
St. Louis, clear	68	74	.00
Salt Lake City, clear	36	38	.02
Savannah, clear	66	74	.00
Tampa, rain	74	84	.01
Toledo, clear	62	70	.00
Vicksburg, clear	72	76	.00
Washington, clear	64	74	.00

C. F. von HERRMANN, Meteorologist, Weather Bureau

Stocks, Bonds and Securities

Time was when stocks, bonds and investment securities were purchased principally by wealthy people. Then the bond concerns and banks having these collaterals for sale began to advertise in the newspapers, and the purchasing agent for the home, who reads her morning paper all the way through, decided it would be a fine idea to invest the family savings in an approved security.

The result is an amazing increase in the number of persons who owns bonds, stocks in splendid concerns and other investment securities. Their money is "working for them" night and day, and still they can get it back any time, should an emergency arise.

The best investment banking houses and bond concerns advertise their securities in The Constitution. They know by experience that their advertising in The Constitution is sure to be read and that it will result in sales.

ADVERTISING IN THE CONSTITUTION PAYS THE ADVERTISER AND SAVES THE BUYER

Largest Home Delivered Circulation in Atlanta

Combined City and Suburban Circulation Largest of Any Daily Paper in Atlanta

$1,035,000 Will Be Spent In Georgia by Government On Rivers and on Harbors

Savannah Gets $700,000 for Harbor in $42,000,000 Allotment Announced by War Department.

More than $1,000,000 will be spent during the next year on Georgia harbors and rivers it is announced in Washington by the war department. The department states that $42,000,000 is the river and harbor allotment for the United States for the next fiscal year and the exact amount set for Georgia streams is $1,035,000.

Savannah leads in the appropriation for Georgia, that harbor being allotted $700,000, while $61,000 will be spent on the Savannah river below Augusta. Brunswick gets $140,000 for its harbor the list reveals.

The complete list of Georgia allotments include, Savannah harbor $700,000; Savannah river south of Augusta, $61,000; Brunswick harbor, $140,000; Altamaha, Oconee and Ocmulgee rivers, $27,500; Satilla river, $1,800; Flint river, $45,000; Chattahoochee river, Georgia and Alabama, $60,000.

BIG SUM GIVEN RIVERS AND HARBORS.

Washington, March 16.—(AP)—Allocation of approximately $42,000,000 by the chief of army engineers for continuance of rivers and harbors projects was approved today by Secretary Davis, of the war department, the remainder of the annual $50,000,000 appropriation for work during the fiscal year beginning July 1, being reserved for contingencies and possible future allotment.

The allotments apply to 266 projects in all sections of the country with the Ohio and Mississippi rivers receiving the largest amounts. For construction of locks and dams on the Ohio below Louisville, Ky., $8,250,000, the largest item approved, is provided with a quarter million more for open channel work in the river. The locks will complete a system of more than fifty on the Ohio.

Savannah Fund.

Items of $700,000 to $1,000,000 included: Savannah harbor, Georgia $700,000; Sabine-Neches Waterways Texas $800,000.

Allotments of $500,000 to $700,000 included:

Charleston harbor, South Carolina, $83,870; X waterway from Charleston to Beaufort, South Carolina, $57,050; **Savannah harbor, Georgia, $700,000; Savannah river below Augusta, Ga., $61,000;** waterway between Beaufort, S. C. and St. Johns river, Florida, $56,000; **Altamaha, Oconee and Omulgee rivers, Georgia, $27,500; Brunswick harbor, Georgia, $140,000; Satilla river, Georgia, $1,800.**

Flint river, Georgia, $45,000; Chattahoochee river, Georgia and Alabama, $60,000; channel from Apalachicola river to St. Andrews bay, Florida, $4,000; Alabama river, Alabama, $90,000; Mobile harbor, Alabama, $300,000; channel between Mobile bay and Mississippi Sound, Alabama, $20,000; Black Warrior, Warrior and Tombigbee rivers, Alabama, $13,350; Tombigbee river, Alabama, mouth to Demopolis, $19,500; Bayou LaBatre, Alabama, $5,000.

LAWYER ASSAILS 18TH AMENDMENT

Continued From First Page.

parently never before discovered by the opponents of prohibition, had been in the hands of the United States supreme court when that body upheld the eighteenth amendment, the petitioner asserted, in effect, the court probably would have ruled against the amendment, and prohibition would have died at birth.

Acknowledging his own impotence to take direct action in Washington toward reversal of the august federal body's decision, based though it might be on misapprehension and lack of information, the petitioner yet expressed hope that something might be done by the state government, if investigation showed a justification for action.

Basis of Petition.

The petitioner was Eliot Tuckerman, a New York lawyer and a former member of the state legislature, and the book on which he based his petition was "The Life of Gouverneur Morris," by Jared Sparks, published in 1832. The letter printed in the book which Tuckerman asserted showed the supreme court to have acted in upholding the prohibition amendment in contradiction to the intent of the drafters of the constitution was written in 1804 by Morris to Uriah Tracy, then a United States senator.

Tuckerman also quoted from the first inaugural address of George Washington to strengthen his assertion that the supreme court did not correctly interpret the intentions of the men who framed the constitution on the prohibition ruling. Washington differentiated sharply between the "ordinary objects" submitted to congress and "occasional powers," including amendments, in the use of which he expresses confidence that especial care will be taken.

The petition was referred to committee.

Hangs on One Word.

The whole question of the constitutionality of the eighteenth amendment, Tucker said, depended on the meaning of one short and ambiguous phrase in the fifth article of the constitution, the article which deals with the manner in which amendments may be proposed to the states by congress.

This article reads that congress shall propose amendments "whenever two-thirds of both houses shall deem it necessary." The late Speaker Reed ruled in 1898 that this should be interpreted to mean two-thirds of a quorum such as is necessary for the transaction of ordinary business, one-half of the members and one of each house. This interpretation the supreme court accepted when the first prohibition case under the eighteenth amendment came before it, and it since has remained the accepted interpretation.

The letter from Gouverneur Morris to Senator Tracy, however, reads as follows: "The idea that two-thirds of the whole number of senators and of the whole number of representatives are required by the constitution to propose an amendment is certainly correct."

How It Passed.

The eighteenth amendment, Tuckerman reminded the state legislature, was proposed by two-thirds of a majority of both houses, but not by two-thirds of the full membership, and so, according to Morris' interpretation of the fifth article, was not constitutional.

Other letters in the Sparks book, signed by Morris himself and by James Madison, were cited to prove that Morris was the actual drafter of the constitution and therefore there could be no superior authority on its intent.

CONSENT OF COURT HELD NECESSARY.

Washington, March 16.—(AP)—Supreme court lawyers, familiar through long practice with its methods, predicted tonight that an extraordinary showing would be required before the court would reopen the prohibition controversy.

Newly discovered evidence, they pointed out, always is considered ample ground for a court to review its action, but, in their judgment, the questions presented at Albany are not sufficiently meritorious to bring another decision on the constitutionality of the eighteenth amendment.

Impressed with the court's oft-repeated pronouncement that the amendment represented the sentiment of the people and the earnest support which the court has given to its enforcement, court observers declared that something more than a technical construction given the constitution by one of its framers would be required to reopen the matter.

Discussing methods of bringing the question again before the court, the suggestion was made that in all probability it would have to come in a petition asking permission to raise the issue, thus leaving the matter of granting the permission entirely to the discretion of the court.

While, under the constitution, New York state itself could come into the court as a litigant in certain appellant proceedings, it cannot seek the jurisdiction of the court in such a case as is involved in testing the prohibition amendment, without, it is declared, obtaining the consent of the court.

KLEIN TO ADDRESS TRADE CONFERENCE

Continued From First Page.

master. Dr. Klein will speak on the "Foreign Trade Outlook for the New South."

Show Leviathan Model.

A feature of the conference is the exhibit of the United States shipping board at the chamber of commerce, in which a large model of the steamship Leviathan is displayed. Motion pictures of the rescue of the crew of the Italian freighter Antinoe by the crew of the President Roosevelt in a storm, and of a voyage of the Leviathan are shown. Other exhibits in the display include those of the bureau of foreign and domestic commerce, the Charleston bureau of port development, the National Foreign Trade Council, the American Arbitration association, the Marine Insurance company of the Aetna Insurance company, and the Pan-American union.

Dr. Klein's address on the foreign trade outlook is regarded as highly significant with reference to future industrial development and commercialization of the southeast. Dr. Klein is secretary general of the United States section of the inter-American high commission, an author and economist of note in addition to his position as director of the bureau of foreign and domestic commerce.

Hallman to Speak.

Others who will address the conference are Dr. Alfred H. Haag, acting director of the bureau of research of the United States shipping board; William A. Swingle, manager of the foreign credit department of the National Association of Credit Men; S. G. McLendon, secretary of state of Georgia; Osborn S. Watson, American trade commissioner to China; Guerra Everett, of New York, secretary of the foreign division of the American Arbitration association; Edward G. Montgomery, chief of the foodstuffs division of foreign and domestic commerce; Postmaster E. K. Large; J. F. McRae, manager of the foreign department of the Merchants' bank of Mobile, and others.

Under the chairmanship of Harry O. Mitchell, district manager of the south Atlantic office of the department of commerce, a trade advisory session will be held Friday afternoon.

The general chairman of the conference will be Dr. Guy King, export manager of the National Yarn and Processing company, of Chattanooga, while H. O. Williamson, export manager of the Atlantic Steel company will preside over Friday morning's session.

A luncheon will be tendered to the delegates at noon Friday by the chamber of commerce. Henderson Hallman will act as toastmaster.

Addresses of welcome are to be made by Governor Walker, Mayor Ragsdale and George West, president of the chamber of commerce.

HUGE MOTORCADE WILL CELEBRATE

Continued From First Page.

the motorcade in Atlanta will be arranged so that the visitors can attend the annual session of the Association of County Commissioners.

Arrive Here May 26.

The state highway department has informed the association that the paved highway is expected to be completed May 15, but in order to make sure, Chairman Dunn has suggested that the motorcade be run in to Atlanta Thursday, May 26.

The motorcade will be run under auspices of the Association of County Commissioners of Georgia, sponsored by the state highway department, the Dixie highway officials, county commissioners of Houston, Bibb, Monroe, Lamar, Spalding, Clayton, Henry and Fulton counties, Perry, Ga., Civitan club, Macon Chamber of Commerce, Macon Exchange club, Central Dixie Highway association, Atlanta Chamber of Commerce, Atlanta Convention and Tourist bureau, Atlanta Motor club and others. While a definite program will be announced at the board meeting on Friday, a tentative program has been submitted as follows:

The opening meeting of the convention will be held at Houston county courthouse in Perry, Ga., Wednesday evening, May 25. Prior to that on the afternoon of the 25th a fish fry and swimming will be tendered the visitors at Houston lake.

The motorcade will leave Perry, Ga., at 6:30 o'clock central time, and will be met at the Bibb county line by representatives of the Bibb county commissioners, Exchange club of Macon, chamber of commerce and others. A reception and entertainment will be held in Macon with short addresses. It is desired to leave Macon at 8:30 o'clock and the motorcade will be met at the Monroe county line by officials and escorted to the courthouse for short speeches of welcome and response. After a stop of about five minutes the motorcade will go on to Barnesville, being met at the Lamar county line and escorted into the city for a stop of a few minutes. It will leave there at 10 a. m. and arrive at Griffin at 10:30 o'clock, being met at Spalding county line by county commissioners. A short stay and the party will proceed to Jonesboro and be met at Clayton county line and escorted into the city, and leave Jonesboro at 11 a. m., arriving in Atlanta for a barbecue.

Special Cars Provided.

Special official cars have been provided for representatives from the state highway department, the Dixie highway officials and association of county commissioners officials. Invitations for the motorcade and various entertainment features of the convention will be mailed out by the secretary's office in Atlanta at an early date.

The barbecue will be given by Fulton county commissioners under the chairmanship of the public works committee, Paul Etheridge, chairman, and will be directly supervised by Bub Clarke. One thousands visitors are expected and as the movement is liable to assume such enormous proportions the executive board of the Association of County Commissioners of Georgia will probably limit the number of automobiles in the motorcade. The barbecue will be served in the automobile building of the Southeastern Fair grounds and the opening of the convention in Fulton county will be held in the liberal arts building, immediately after the barbecue. Headquarters of the convention in Atlanta will be at the Ansley hotel. A meeting will be held on Thursday night, May 26. The business meetings of the association will convene on Friday.

Hosts at Convention.

Members of the Fulton county commissioners acting as hosts of this convention are as follows:

Edwin F. Johnson, chairman; Paul S. Etheridge, Captain George M. Hope, Charles G. Turner, W. B. Stewart and Henry M. Wood, clerk.

Assisting them will be Mayor I. N. Ragsdale, W. Tom Winn, George West, B. S. Barker, Henderson Hallman, Frank Reynolds, James F. deJarnette, Oscar L. Haymond, F. J. Paxon, Ivan E. Allen, W. T. Perkerson, William Candler, J. B. Anchors, W. C. Boyer, Gordon Burnette, R. F. Pennington, C. L. Dinkler, Tom Haslam, Fred Houser, and others.

Committees on arrangements and plans for the handling of the convention will be announced later.

J. S. Dunn, chairman of the executive committee of the Association of County Commissioners of Georgia has authorized the official call of the executive board to be held here at the Ansley hotel on Friday morning, March 25, at 10 o'clock.

At this meeting the board will formally decide on the exact dates of the convention and the official program. Chairman Dunn has already a tentative program to submit to the board, which is composed of the following:

C. B. Jones, president, Riceboro; Dr. R. J. Kennedy, first vice president, Statesboro; F. H. Turner, second vice president, Blythe; W. H. Wright, third vice president, Savannah; N. F. Tift, Sr., fourth vice president, Albany.

The executive committee has been named as follows:

J. S. Dunn, chairman, Molena; G. B. Baggs, Camilla; J. H. Griffith, Athens; F. M. Cates, Jr., Waynesboro; H. C. Beasley, Reidsville; G. B. Tippins, Baxley; Colonel G. Gunby Jordan, Columbus; Paul S. Etheridge, Atlanta; W. Tom Winn, ex-officio, Atlanta; Fred houser, secretary, Atlanta.

This program, if adopted by the board and which has already been passed on by the president and some members of the committee, will bring to a climax the celebration of the longest stretch of paved highway in Georgia, running from Perry through Macon, Forsyth, Barnesville, Griffin, Jonesboro and terminating at the the Southeastern fair grounds in Atlanta, where a mammoth barbecue will be served by the Fulton county commissioners who are hosts of the thirteenth annual convention of the Association of County Commissioners of Georgia.

This association was organized in Atlanta 13 years ago by W. Tom Winn, an honorary and life member of the association.

Select ~

the tea your family drinks with the same care you use with other foods. Select

Ridgways ORANGE LABEL Tea

28 to 30 cups to the 10¢ package

Offering in Our

Pin-Money Dress Shop

300 New Silk Frocks

They Are New! Just Received!

These smart silk dresses represent an unusual variety of new modes in frocks of the youthful type in tailored or semi-tailored styles.

Fashioned of good quality georgette, crepe de chine and new printed silks.

These PIN-MONEY Frocks

spell incomparable charm and dash and will favorably compare with frocks sold at higher prices.

$13.95

Plenty of Navy Blues!

But other gorgeous spring colors also represented in abundance.

Sizes and modes for misses 14 to 20
Sizes and modes for women 36 to 44

Frohsin's
Correct Dress for Women
50 WHITEHALL

ASK for Horlick's The ORIGINAL Malted Milk

Safe Milk and Diet For Infants, Invalids, The Aged

Food-Drink for All

Rich milk, combined with extract of choice grains, reduced to powder. Very nourishing, yet so easily digested that it is used, with benefit, by ALL AGES, ailing or well. An upbuilding diet for infants, invalids, nursing mothers. Convenient, Light Nourishment, when faint or hungry. Taken hot, upon retiring, it induces sound, refreshing sleep. Instantly prepared at home—no cooking.

1/2 Price

SALE

Winter Merchandise Continues This Week

OVERCOATS

WOOLEN SOCKS, GLOVES, GOLF HOSE AND MUFFLERS. LUMBER JACK SHIRTS, SWEATERS, SLIP-OVERS, KNITTED JACKETS AND VESTS — SHOES

Allen M. Pierce

Clothing — Hats — Furnishings

17 Marietta Street

Good~ Sandwiches for those "Drop-In" guests

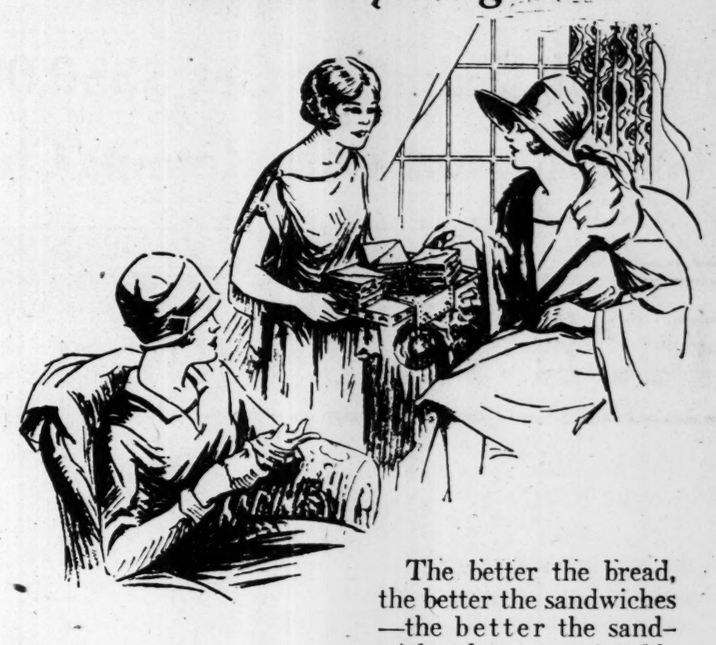

The better the bread, the better the sandwiches—the better the sandwiches the more enjoyable the occasion.

Merita is a better bread!

AMERICAN BAKERIES COMPANY

fresh Daily from your GROCER

Two Sizes-- Single and Split Loaf

Merita BREAD Extra Rich

BUILDS STURDY HEALTH

703

State's Progress Reflected In Telephone Growth

THE growth and progress of Georgia was strikingly reflected in the large investment last year in additions and replacements to the telephone system.

Such an active year of telephone construction has rarely been experienced in the State, and, as a result, the telephone service is more extensive and more valuable than ever before.

In Georgia, alone, the telephone workers handled 50,221 telephone stations to make a net gain of 10,395 new telephones and involving gross additions to plant of approximately $2,272,800.

To accomplish this big task required the services of skilled workers, whose annual wage bill was $4,535,038.

Some of the items included in the telephone plant are 109 central offices, 432,074 miles of wire, 4,819 miles of pole line and 570 miles of underground duct. There are now 129,012 Bell telephones in service in the State.

There is a bigger task ahead this year, and your considerate interest encourages the telephone workers in their effort to serve you even better.

G. C. BOWDEN, District Manager
"BELL SYSTEM"

SOUTHERN BELL TELEPHONE AND TELEGRAPH COMPANY
INCORPORATED

One Policy, One System, Universal Service

IN OUR TOWN.

Constable Nick Wallace was hastily reappointed to his present job for another year by the selectmen after he had demanded search warrants for every house in town, as his last official duty.

WATCH SUNDAY'S PAPERS FOR COMPLETE ANNOUNCEMENT OF THE NEW STORE OF DAVISON-PAXON CO.

DAVISON-PAXON Co.
ATLANTA
Affiliated with MACY'S—New York

DONALDSON DEATH PROBE IS SHIFTED

While Solicitor General John A. Boykin probes the murder of Bert Donaldson from his Myrtle street home, Assistant Solicitor General E. A. Stephens and Special Investigator George Pounds are daily grilling witnesses at the solicitor's office for corroboration of Charles H. Fitchett's confession that he killed the investigator.

The latest move in the probe was made shortly after noon Wednesday when Assistant Solicitor Stephens and Investigator Pounds left the offices of the solicitor hurriedly on a secret mission to a Georgia city to question several persons. It is stated that the officials went to the state prison farm where certain prisoners arrested by Donaldson are now serving sentences.

Information regarding alleged confederates of inmates of the prison farm, taken in custody by the noted sleuth, may lead to startling disclosures in the case, officers admitted.

Bail Will Be Asked.

Attorney W. Paul Carpenter, who has been employed to represent Flim King, under joint indictment with Jack Lance and Ike Snead, held in Fulton Tower; Abe Nissenbaum, C. D. Jones, Ed Lee and Ralph B. Lovett, who are at liberty, for the murder of Donaldson, Wednesday said that he was preparing to ask bail for his client.

Swift Tyler, Jr., Atlanta attorney, is expected to leave this morning for Chattanooga, where he will seek an interview with Fitchett, who he says has retained him. If the request to see the prisoner is not granted, he declares he will apply to the United States district court for a writ of mandamus, compelling the sheriff to permit him to visit Fitchett. Fitchett is held in solitary confinement on orders of Sheriff Tom Selman, of Hamilton county, and Judge Lusk, of the sixth judicial district of Tennessee. No one is permitted to see him except George W. Chamblee, former attorney general of the district, who is Fitchett's counsel.

Will Fight Extradition.

Fitchett, who is under indictment in Chattanooga on a fraudulent check charge, will fight extradition to the state. He confessed to the murder of Donaldson, declaring that he fired the shots which snuffed out the life of the crack criminal investigator in a room in a fashionable Atlanta hotel on the night of July 29, 1926. In his confession he also implicated seven others, who he declared plotted for several months to "get Donaldson out of the way" so that they could carry on gambling and liquor-running activities.

Wednesday marked the fifth day that Solicitor Boykin has been absent from his office in the Fulton county courthouse. Secrecy has shrouded the investigation since the return of the joint murder indictment.

Operatives and assistants of the solicitor are daily visiting the solicitor's home, where they get orders in connection with the investigation.

SAPIRO DENIES ALL CHARGES

Continued From First Page.

winked at the fostering of bolshevism, communism and "I. W. W.ism" in order to foster cooperative marketing scheme.

That Jewish bankers had not loaned large sums of money to cooperatives the country over.

That Sapiro had not sought to teach communistic principles through junior farm bureaus and such organizations of young people in the rural districts.

Denies All Charges.

That he had not exploited Oregon hop growers, tangled purposely the affairs of Colorado potato growers; lost money for southern cotton and tobacco planters; took satisfaction in financial troubles of Idaho, Oregon, Washington and Montana wheat men; and generally fostered a program designed to work ruin through the farm industry of some 40 states.

Each of the 141 paragraphs in the Independent's publication contains something bearing on some one of those subjects, Gallagher alleges.

He said he could prove it was all untrue and for that reason is asking a million dollars from the man who makes "a certain well-known type of popular priced automobile."

From time to time he would vary the monotony of offers to prove falsity of statements by going into detail.

Ring Is Alleged.

He read one paragraph wherein a "Kahn-Baruch-Lasker-Rosenwald-Sapiro" ring was alleged to be designing plans to gain complete control of the farming industry. Then he told what he maintained was the part of each man mentioned in the fostering of cooperative marketing. Otto Kahn, New York banker, once contributed a small amount to a cooperative and Bernard Baruch loaned Texas cotton growers $10,000, he said. A. D. Lasker was connected, according to Gallagher, with an advertising agency which advertised California prunes. Julius Rosenwald, of Chicago, had no connection with Sapiro's projects whatsoever, he declared.

That was a sample of the way Gallagher proposed to take to pieces, in evidence, the 141 instances of alleged libel—and it made courtroom attendants wonder if the thing wouldn't last out the season.

Interest in the case was at a low ebb as far as spectators were concerned. There were no crowds in the corridors and the crowd in the courtroom wished that the preliminaries would soon end and the case get down to the stage where attorneys would begin making faces at each other.

War Record Cited.

At one point in his statement Gallagher attempted to introduce an outline of Sapiro's war record. This was done in an attempt to disclaim alleged charges of the Dearborn Independent that Sapiro was un-American.

"Sapiro always has been a resident and a citizen of the United States of America," said Gallagher. "There never has been a doubt as to where he stood as an American. In 1917 when this country found itself in war and volunteers were called, officers training camps were organized. Aaron Sapiro was 33 years old, married and the father of two children. He had a very modest fortune. As to whether or not he displayed his duty as a citizen here, there can be no dispute. When the first call came——"

At this point Senator Reed objected.

"If the court please, that is incompetent in this case," the senator said.

Federal Judge Raymond said that such a statement might be introduced as evidence but that it was not properly part of an opening statement.

Citing alleged charges made in the Dearborn Independent to the effect that Sapiro was agent of a "Jewish ring," Gallagher said:

"'Otto Kahn never was connected with the marketing plan, as set forth in the libelous articles, if memory serves me right. Mr. Baruch (Bernard M. Baruch) was called on two times to advance loans to farmer organizations to get them started. Mr. Baruch acted just as any other high-minded American acted; just as a Bingham, of Kentucky, and William Randolph Hearst, who contributed to funds designed to put farm organizations on their feet."

DEATH CAR VICTIM

LIEUT. W. S. ICKES.

DONEHOO TO PROBE OFFICER'S DEATH

Coincident with the announcement of Cororner Paul Donehoo that he would institute a probe this morning at 8:30 o'clock into the death of First Lieutenant Waldo S. Ickes, attached to the headquarters of the fourth corps area, who was found dead about 1 o'clock Wednesday morning on West Peachtree street, it was learned police have begun a search for one man and two women who are believed to have been in the hit-and-run automobile which caused the young officer's death.

City detectives have learned that the automobile said to have figured in the accident was seen by a resident of a home nearby and it is believed this will lead to discovery of the identity of the occupants of the car.

Call Officers H. A. Hardy and Claude Carroll, of the morning detail, assigned to investigate the accident, were told by H. T. Flournoy, taxi driver, who lives at 300 Capitol avenue, that he found the lieutenant's lifeless body lying almost in the center of West Peachtree street. Just before reaching the body Flournoy said he passed a highpowered, closed automobile, running at an excessive rate of speed and going in a northerly direction. This machine, it is said, contained a man and two women.

Officers Carroll and Hardy were told by Mrs. E. E. Easterly, who lives at 622 West Peachtree street, and in front of whose home the accident occurred, that she heard the noise of the shattering glass when the car struck down the lieutenant. "I didn't think there was much of a wreck and thought if any one was hurt there would be some outcry," she told the police.

However, she went to the window and looked out and saw a closed automobile stop about 100 feet north of where the lifeless body was lying. A man got out of the automobile and walked back to where the lieutenant lay, and, bending over his body, exclaimed "Lord! I've killed him." He then hurried back to automobile and disappeared in the darkness before Mrs. Easterly could obtain the license number of his car.

Lieutenant Ickes, who lived at 690 Juniper street, is reported to have been en route home from a dinner given to reserve officers ordered to Fort McPherson by the Fourth Corps headquarters. His body was removed to the undertaking parlor of Harry G. Poole company and removed Wednesday to H. M. Patterson & Son where the inquest will be held.

Arrangements have been made to have the body leave Atlanta at 5 o'clock Friday morning to be taken to Washington, D. C., for interment in Arlington cemetery with military honors.

ATLANTA TO WEAR GREEN TODAY

Continued From First Page.

Ireland so as to make that dear old island safe for toddies.

In Atlanta organizations of Irish people will wear a sprig 'o green and a shamrock and so will Mr. Rosenstein, Mr. Wuljusky, Mr. Hoogenstraten, Mr. Salvador, Mr. Spagetto and plain Old John Doe, but it doesn't make any difference as they are all Irishers one day in the year anyway.

Miss Helen Farmer, attractive young daughter of Mrs. Ira Farmer, imbued with an excess of Irish enthusiasm, rushed down town, gathered in a top hat from Muse's, a shillelagh from Mickey O'Finn (the shillelagh is behind her back in the picture) a pipe from a convenient pipe emporium and a stump from a city hall politician.

Then she called on Kenneth Rogers, demon photographer of The Constitution staff, and he arranged the shamrock for a background before taking the picture.

All of which makes of Miss Farmer a blonde colleen worth wading ten miles of peat bogs for. Don't you agree?

JACKSON BERRONG DIES AT HIAWASSEE

Hiawassee, Ga., March 16.—(Special.)—Jackson Berrong, 82, one of the leading citizens of Towns county, died here today at 3 o'clock. He had been in declining health for some time.

Mr. Berrong was a Confederate soldier of the 24th Georgia regiment under Colonel Robert McMillain, Wofford's brigade, Longstreet's corps, in the army of Virginia. He was captured in 1863 at Cold Arbor, Va., and sent to Elmyra, N. Y., where he was in prison until the close of the war. He was born in Towns county, and lived here all his life.

He is survived by his widow, eight sons, one daughter and four brothers.

Funeral services and interment will be conducted at Old Hightower church Thursday.

SAYS HIS RETURN HERE IS 'UNJUST'

Joseph B. Marsino, 31, former owner of the First National bank of Warren, Mass., who now faces a second fight against extradition to Massachusetts on state charges of larceny in connection with his bank's failure, commented bitterly Wednesday afternoon in Fulton tower on what he termed "illegal, unjust efforts of powerful Massachusetts interests to try me again for an alleged debt I have already paid."

Marsino was returned to Atlanta on a federal judge's order following the refusal of Governor Small, of Illinois, to allow his extradition to Massachusetts.

In the custody of United States deputy marshals, Marsino arrived at the Atlanta penitentiary Wednesday from Chicago under an order signed by a federal judge in Chicago, and on the refusal of Warden John W. Snook to admit him, he was arrested by county officers on warrants from Massachusetts.

Marsino declared that he will fight extradition to Massachusetts and that in event Governor Walker honors extradition papers, he will file a writ of habeas corpus and continue his fight.

Will Fight Extradition.

Marsino characterized his return to Georgia as "travesty on justice," and said that the federal judge in Chicago issued the order to return him to Atlanta after being advised by Warden Snook that he had been discharged from custody of the federal prison.

Local attorneys have his case under advisement and he may have something to announce today, Marsino said. Requisition papers were filed Wednesday with Governor Walker for Marsino's return to Massachusetts, and on Marsino's notice that he will fight extradition, a hearing in the case will be set for later in the week by John Wilson, secretary to Governor Walker.

In discussing his case, Marsino declared that Federal Judge Morton, in sentencing him to the federal penitentiary for five years on charges of violating the national banking act, said that state larceny indictments could not be successful in trial, and on that account he gave Marsino the maximum federal sentence for the alleged violation.

Paid Debt, He Says.

"I have paid through my federal prison sentence for the crime with which they charged me, and they have no right to place me in double jeapordy for the same offense," Marsino said.

Marsino is charged in the plea for extradition papers with larceny of approximately $225,000 in bonds from the First National bank of Warren, Mass. Shortly prior to the expiration of his federal prison sentence he was sent to Chicago on a writ of habeas corpus ad testificandum to testify in a bankruptcy case. His sentence expired while he was in Chicago, and Warden Snook wired the guard to release him from federal custody. He then was turned over to state authorities.

Rich's Basement

Rich's Bargain Basement birthday cake cutting will begin Saturday, March 19th! Watch for full details today in a four-page circular!

SEND *for this* NEW BOOK *on* HOME BUILDING

Before you buy or build a house, read our 48-page illustrated book, "A Real Home."

Replacements of corrodible materials are costly. This book will save you money.

Whether you plan to have a bungalow or a mansion, you'll find "A Real Home" helpful. It is sent without cost or obligation.

COPPER & BRASS RESEARCH ASSOCIATION
25 Broadway, New York

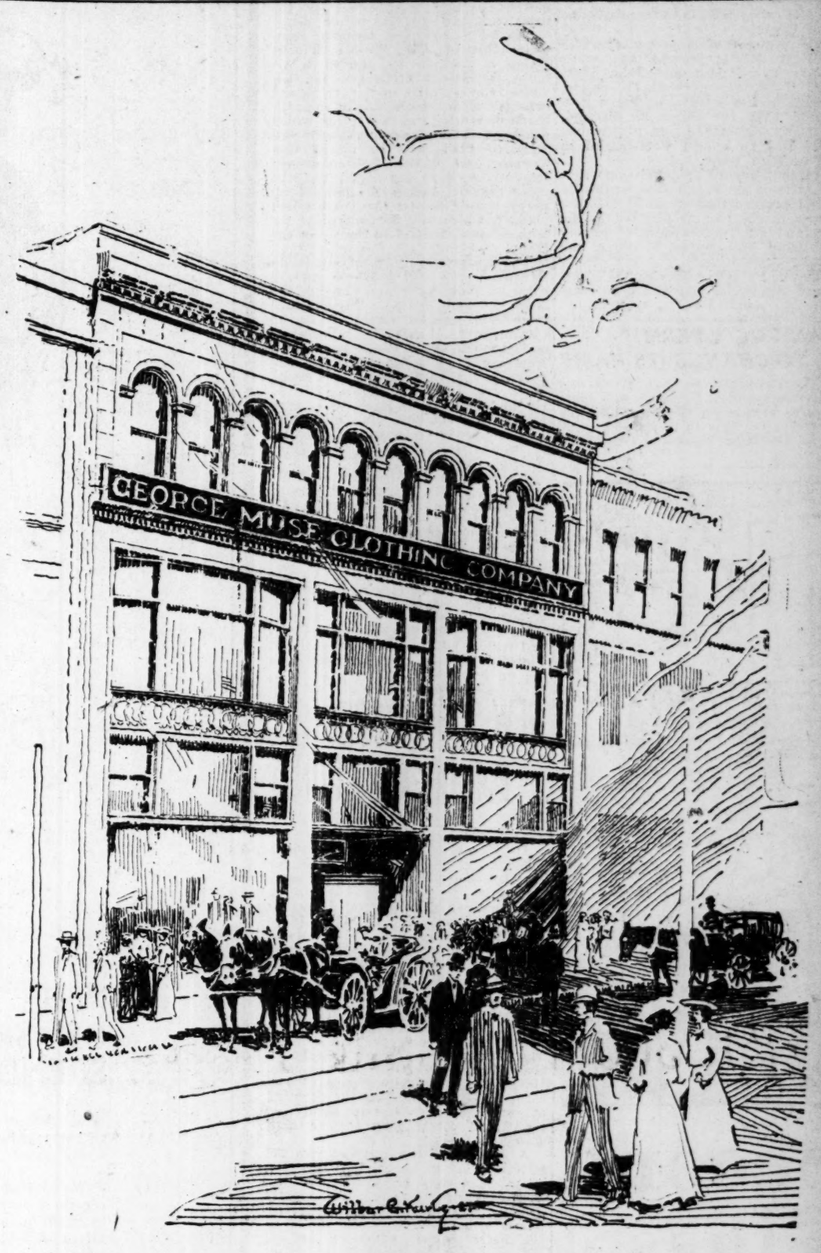

HERE'S where Muse's lived for 19 years—3-5-7 Whitehall. The viaduct had just been built when we moved here, 25 years ago. Whitehall used to dip down to the railroad tracks, before that.

With the viaduct built, this section became the center of interest . . . and Muse's moved from 38 to the then beautiful and spacious store at 3-5-7.

What a great time that was! To have all this room, and many *new* fixtures, after 23 years of growing and being crowded for space in the little store.

One day, about this time, there came chugging and panting up Peachtree—Atlanta's first automobile. It ran by steam, and carried enough water for a 25-mile trip. If the water ran out, you went up.

Having more room, fortune smiled broader in the new store at 3-5-7, and we reached the point where we could have a men's shoe department. The men's shoe department introduced Boyden and other good shoes to Atlanta, and the department grew until it suggested ladies' shoes to our customers and to us. Soon feminine footwear was added, with good success.

The years fast lost themselves in work; Whitehall spread out; Peachtree blossomed — Muse's was growing — growing toward our present *seven stories of style* that were to materialize after 19 eventful years on the viaduct.

(To be continued tomorrow.)

P. S.——

Since this memorable time the George Muse Clothing Co. has grown to its seven magnificent stories of today—in its rise is seen the growth of Atlanta and Georgia—and as you may be interested in both, we will give you the story, in little portions, each day this week.

MUSE'S
The Style Center of the South
PEACHTREE at WALTON at BROAD

POMEROY DENIES TODD BURIAL PLEA

Judge Edgar E. Pomeroy in Fulton superior court Wednesday, in ruling on an application to reinter the body of Mrs. John C. Todd in the family burial ground near the corner of Todd way and Boneventure avenue in accordance with the will of the late wealthy planter, refused the petition and ruled in his opinion the burial grounds should be cleaned off and a monument bearing the names of Mr. and Mrs. Todd erected thereon.

In the burial ground there rest 36 bodies, some of them being buried there 76 years ago. The body of Mrs. Todd rests in Sardis cemetery and according to the provisions of the Todd will, set aside by Judge Pomeroy's ruling, Mr. Todd and his wife were to be buried in the family plot and a monument erected to mark the grave. Money for that purpose was left in the provisions of the will.

The presence of the cemetery came to light several months ago when Robert Lee Pylant and John Hayward Todd, executors of the estate, applied to city authorities for a permit to bury the bodies as directed. The city declined to grant the request and an appeal was carried to the superior court.

Judge Pomeroy pointed out that the extreme age of some of the bodies would prevent their removal to other graves in the plot as directed in the will and that the expense of buying additional land would be large and almost prohibitive.

The court will supervise the clearing of the burial plot and beautification and will see to its upkeep.

BANK GETS PERMIT TO CHANGE ITS NAME

The Columbus Savings Bank and Trust company of Columbus, Ga., was granted permission Wednesday by the secretary of state to change its name to the Columbus Bank and Trust company.

Second Class to England and France

WHY only dream about a trip abroad—England—France—Europe—when you can really go—this summer? The French Line Second Class—always a delightfully intimate circle. Pleasant cabins, many charming salons for all the varied gayeties—and the famous French cuisine . . . $142.50

6 Days to Europe

Plymouth, England, the first port of call—and a few short hours away—Le Havre de Paris . . . no transferring to tenders—down the gangplank—three hours—Paris.

France, April 2
Paris, April 23

The New Steamship
Ile De France, July 2

French Line

603 Healey Bldg., Atlanta

Write us or any French Line Agent or recognized Tourist Office for brochures

Chronic Head Colds

A Simple Method of Prevention

Nasal catarrh is not only disagreeable and offensive, but it will lead to serious trouble.

That inflamed condition of the mucous membranes of the air passages of the head, nose and throat may spread to the point where it is incurable and a danger to life.

Dr. Blosser's Cigarettes are composed of medicinal herbs, flowers and berries. The warm smoke vapor is inhaled into the affected air passages and will go where sprays, douches and salves cannot reach. They contain no tobacco or cubebs, and being harmless, are used by children, as well as adults.

If you suffer from any catarrhal trouble, plain nasal catarrh, catarrhal deafness, hoarseness, asthma, hay fever, bronchial irritations, or are subject to frequent colds, get from any druggist a pocket size package of Dr. Blosser's Cigarettes, and prove for yourself their pleasant, beneficial effects.—(adv.)

SUNSHINE STATE SPECIALS HERE

Florida will be well represented in Atlanta today as two special trains from the sunshine state arrived here this morning bearing beautiful exhibits of the varied products from the tropics and all portions of Florida.

Half a million dollars is being expended in sending three special trains to all sections of the United States, east of the Mississippi. These trains were assembled in Jacksonville last Saturday, and on Sunday more than 3,500 people visited the exposition and saw the novel and artistic displays and many unusual tropical fruits and plants and flowers.

Tuesday afternoon the three trains were given a final sendoff at the union terminal station by several thousand people, officials of the state and cities, the police patrol band and moving pictures were made for the news reels as the trains pulled out.

Charles S. Emerson, formerly associate editor of the Florida Times-Union, of Jacksonville, arrived in Atlanta Wednesday afternoon as advance representative of the trains and arranged with the officials of the railroads to receive the two trains which exhibited in Macon and Albany yesterday. They will be placed this morning, one at the Madison avenue team track, near the depot, and the other between McDaniel and Humphrey streets, across the Peter street viaduct, which will be convenient for both automobiles and to the street car lines.

The eastern train went direct to Savannah and will continue up the coast to New York and through the New England states. The central train will proceed from Atlanta to Chattanooga, Louisville, Cincinnati and through Ohio, Pennsylvania and New York. The western train will go to Dalton, then through Tennessee, Kentucky, Indiana, Illinois, Wisconsin and Michigan. Each train comprises two exhibit cars filled with Florida products, beautiful pictures of tropical scenery and many unique articles.

Mayor John T. Alsop, of Jacksonville, and Mayor Thomas J. Pancoast, of Miami Beach, will arrive in Atlanta this morning to join the celebration, and Mayor Ragsdale and officials of the city and chamber of commerce will inspect the exhibits.

The trains will be open to the public from 10 o'clock this morning until 10:30 this evening. Colonel J. H. Elliott is in charge of the western train and E. F. Vandiver of the central train, and a number of prominent Florida business and newspapermen are on board each.

NEW SCHOOL SOUGHT FOR DEKALB COUNTY

Decatur, Ga., March 15.—(Special.) Efforts will be made by the Decatur chamber of commerce to get the state legislature to authorize location at Decatur of a state normal school as a result of a speech made by Judge John B. Hutchinson, of Jonesboro, who was honor guest at a banquet given the chamber by the Women's club in the clubrooms.

Judge Hutchinson declared that Decatur and DeKalb offer exceptional advantages for educational institutions and cited as evidence of this the fact that four of ten senior colleges in Georgia are located in DeKalb county. He praised the public system of Decatur highly and credited the chamber of commerce with having aided materially in establishing such a high standard.

A feature of the meeting was the selection of a name for the Decatur community hotel, sponsored by the chamber of commerce. Hotel Candler was selected after a vote on names submitted by stockholders of the hotel finance company and J. Howell Green, president of the chamber was awarded the prize of $25 offered by Walter T. Candler, president of the corporation.

Dr. J. R. McCain, president of Agnes Scott college, and chairman of the chamber committee on education, reported that the DeKalb county board of education has donated $300 for the purpose of having an educational, social and religious survey of the county made. Other civic organizations will be solicited and if sufficient money is raised the survey will be made in the near future.

A. G. Hastings, president of the Georgia association, also a guest at the banquet, spoke on diversification of farm crops and the work being done by the association in the cow, hog and hen movement.

The Decatur high school orchestra furnished music for the meeting and the dinner was served by women of the Women's club.

DENTISTS TO OPEN MIDWINTER CLINIC IN SESSION TODAY

The twelfth annual three-day session of the Atlanta Midwinter clinic will be opened today at the Biltmore hotel, under auspices of the Fifth District Dental society. Plans for welcoming more than 250 dentists of the southeast have been completed by Chairman Thomas P. Hinman, clinic master.

Among prominent speakers who will be heard during the session are Dr. Russell W. Bunting, University of Michigan professor; Dr. Langdon Sheffield, of Toledo; Dr. Harold de W. Cross, of the Forsyth Dental infirmary, Boston; Dr. Albert J. Irving, of New York; Dr. Charles F. Chandler, of Montgomery, and Dr. E. B. Fisher, of St. Louis.

Included in the membership of the clinic are Dr. Thomas P. Hinman, chairman; Dr. K. R. Armstrong, Dr. C. M. Barnwell, Dr. Thomas Cooper, Dr. Witherspoon Wallace, Dr. W. S. Foster, Dr. I. M. Hair, Dr. C. C. Howard, Dr. M. D. Huff, Dr. C. N. Hughes, Dr. R. F. McCormack, Dr. H. R. Mitchell, Dr. J. D. Osborne, Dr. G. L. Silverman, Dr. J. Frank Stainback and Dr. M. E. Turner, Jr.

BUILD EIGHT NEW PLANES FOR MAIL ROUTE TO ATLANTA

Eight new airplanes are being manufactured by the Pitcairn Aviation company, of Philadelphia, for New York-Atlanta air mail route operation, James G. Ray, operations manager and chief pilot of the company, announced Wednesday on his arrival in Atlanta by airplane on an inspection trip of the landing fields between New York and Atlanta.

The new planes are of the monoplane type, with capacity for carrying 500 pounds of mail each, Mr. Ray said. They will have a cruising speed of from 105 to 110 miles an hour.

Plans for erection of a hangar at Candler field to house the mail planes are being considered by the company, with the probability that the company's headquarters will be moved to Atlanta as soon as the line is extended, he said.

Tax on Tobacco Products Is Seen Soon as Universal

State taxation of manufactured tobacco products will soon be as universal as the deral taxation, W. G. Query, South Carolina state tax commissioner, who has been making an extensive study of this subject, predicted here Wednesday. Mr. Query was here to confer with John M. Vandiver, Georgia commissioner of revenue, regarding this state's method of enforcing its tobacco stamp act.

Violation of the tobacco stamp act in South Carolina, Mr. Query said, is a civil offense, whereas in Georgia it is a misdemeanor. The Palmetto state taxes all manufactured tobacco products, it was pointed out, but Georgia's tax is only on cigars and manufactured cigarettes.

Revenue obtained from the tobacco tax in his state, he said, is consigned to the support of state schools, while in Georgia tax receipts from this source go exclusively to payment of pensions to Confederate veterans and widows.

Twelve states, declared Mr. Query, receive revenue through taxation of tobacco products, and two other states, Alabama and Texas, are now considering instituting such an act. The tax for all these states averages about 10 per cent of the retailing selling price of the product, he said.

Southern states that make the tobacco user pay extra for his indulgence of the weed include South Carolina, Georgia, Tennessee, Louisiana and Arkansas, the neighboring state official said.

PRINCE OF WALES DOESN'T TUMBLE; WINS PRIZE RACE

Bicester, England, March 16.—(AP) The Prince of Wales, riding one of his own hunters, won the lord mayor's cup in the Grenadier Guards regimental point to point races at the Bicester hunt meeting today. There were fourteen other entries.

The prince rode a well-judged race and finished a length ahead of the second. He was given a great ovation.

MOVE TO ENROLL VETERANS INDORSED

Support and cooperation of the Confederated Southern Memorial association was pledged Wednesday to the movement to enroll all living Confederate veterans in the special "gold star" section of the Book of Memory.

In a telegram from Plant City, Fla., to Hollins N. Randolph, president of the Stone Mountain Memorial association, Mrs. A. McD. Wilson, of Atlanta, president general of the Confederated Southern Memorial association, characterized the enrollment of veterans as "the most wonderful movement yet undertaken by the Stone Mountain Memorial association," and promised the aid of all state presidents.

The enrollment now is being backed by all camps of Sons of Confederate Veterans and the Confederated Southern Memorial association. It is hoped by sponsors of the movement that all the living veterans, numbering approximately 40,000, will be enrolled by the first of April, at which time the annual convention will be held in Tampa, Fla.

Progress of the movement has gone forward rapidly since its inception and Clarke and Newton counties already have enrolled their entire quota of living veterans, leading the enrollment in this state.

A special medal, triple-plated in pure gold, and designed by Augustus Lukeman, will be given to each veteran as his name is enrolled in the Book of Memory. These names also will be preceded by a gold star.

DR. ROBERT PALMER DIES IN FLORIDA

Funeral services for Dr. Robert Lewis Palmer, 64, retired Atlanta druggist, who died unexpectedly Tuesday night at his winter home in Florida, will be held here Friday.

Dr. Palmer was a resident of Atlanta for more than 30 years. His wife, who died a number of years ago, was the former Miss Annie Winfree, daughter of the late Professor W. A. Bass and sister of H. G. Bass, of 435 Cleburne avenue.

Dr. Palmer is survived by his sister, Mrs. James Drake, of Bennettsville, S. C., a niece and a nephew.

"Shh-I'll tell you how she does it-"

By the Davison-Paxon Co.'s Installment Selling Plans

"THE FIRST PRINCIPLE OF SAVING IS WISE SPENDING . . . . . ."

We do not believe in indiscriminate installment selling regardless of price or length of time over which payments are spread.

We do believe that installment selling, within certain wise restrictions, is a real constructive aid to ambitious and thrifty people to surround themselves with the highest possible standard of living which really contributes to the future earning power of the individual.

We believe that to buy in this dignified way certain articles of utility which add to your comfort and also to gratify your desires for better grade merchandise which is cheapest in the long run. We do not believe that small low-priced articles in general use should be sold on the installment plan.

We do not believe that style merchandise and wearing apparel and articles which go out of style or wear out in less than one year's time should be sold on installments.

We do not believe that anything should be bought that cannot be comfortably paid for in less than a year unless it be a home for the family.

We do not urge the use of the deferred payment plans, but offer them to whom they may be a convenience.

We had rather be known as the "store who gets people out of debt" rather than as a store that unscrupulously sells their customers merchandise they really cannot afford to pay for by extending the payments over periods which often run as long as two years, mortgaging future earnings.

We do believe, however, that these Five and Ten-Payment plans will extend the benefit of purchasing in the South's leading Department Store to people who find it inconvenient to pay at one time the entire amount required for the purchase of the necessities of life.

THEY have been inaugurated by the Davison-Paxon Company for the convenience of the people of Atlanta, whom the store wishes to serve as readily and completely as possible. By a simple system of paying in installments, shopping is made easier and pleasanter for our customers, who may now purchase long-desired articles and enjoy their use, even while paying for them.

HOW THESE PLANS WORK

THE FIVE PAYMENT PLAN simply divides the total purchase price into five equal installments, the first one of which is made at the time of purchase.

THE TEN PAYMENT PLAN allows the customers to make the initial payment as large or as small as they choose (with a minimum of 10% of the total purchase price). The balance is divided in nine equal monthly payments.

No article or group of articles amounting to less than $50.00 may be purchased under such a lease contract or deferred payment plan. Every courtesy extended to our charge or cash customers will be extended to you under these plans and there are no embarrassing features in connection with arranging for these convenient payments on your purchases.

There are no interest charges on either of these plans and no increase over the regular price of the merchandise, neither of which are necessary because of the restrictions as to minimum amount and the maximum time of payment.

Further information in regard to these plans or with reference to the opening of a regular thirty-day charge account may be secured at the office of our Credit Department.

ARTICLES INCLUDED IN THESE PLANS—

Installment Buying at Davison-Paxon Company will be limited to the following:

Furniture
Complete Kitchen Outfit
Cribs
Baby Carriages
Kitchen Cabinets
Lamps
Washing Machines
Refrigerators
Stoves
Vacuum Cleaners
Dinner Sets
Rugs and Carpets
Luggage

General Home Furnishings (including the making of Curtains and Draperies which is sometimes spoken of as Interior Decorating).

DAVISON-PAXON Co.
ATLANTA

Affiliated with MACY'S—New York

Building *for* Permanence

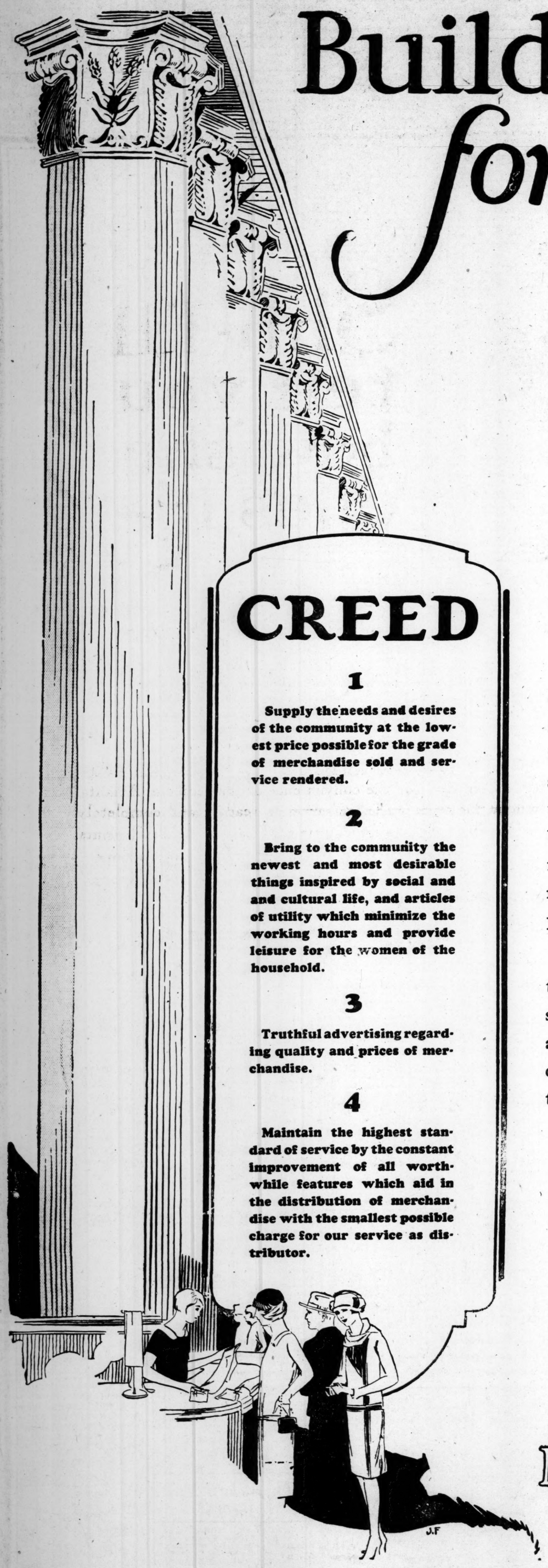

Successful merchandising is not measured in terms of money, nor is it achieved only by volume of sales. The evidence of success is in pleased customers who come to our store again . . . and again . . . and again!

Success, as we understand it, is the degree of satisfaction with our merchandise, the service rendered the buying public, and the economies effected in the purchase and distribution of merchandise.

The foundation upon which was erected this superb building . . . the largest and most imposing department store in all the Southern states . . . is not the substructure that supports the giant columns, but the CREED that has dominated the policy of the establishment during the past thirty-seven years.

From the very beginning (1890) this store has invoked the highest standards of merchandising, and as a result of the broad-minded methods and close personal contact with the public, has established relationship between distributor and consumer that will abide for all time.

Therefore, the creed, though simple in statement, is broad in principle, liberal in its application far-reaching in its effect on the thousands of people who will shop daily in this modern store.

In the construction of this Temple of Commerce we have incorporated every worthwhile improvement to elevate the standard and accelerate the speed of our service.

—Every modern appliance and device that will enable us to display merchandise under conditions most favorable to shoppers.

—Every convenience for the comfort and pleasure of both customers and employees while goods are being shown and inspected.

But, these things are merely expedients necessary to the operation of a huge establishment. The fundamental basis upon which permanence is established and success achieved, is strict adherence to the original CREED.

The new store at Peachtree and Ellis streets will open March 21st. Newspapers will carry formal announcements.

DAVISON-PAXON Co.

ATLANTA

Affiliated with MACY'S—New York

THE CONSTITUTION

CLARK HOWELL
Editor and General Manager.
Clark Howell, Jr., Business Manager.

THE SOUTH'S STANDARD NEWSPAPER — CONSTITUTION — ESTABLISHED 1868.

Entered at the Postoffice at Atlanta as second-class mail matter.

Telephone WAL 6565.

SUBSCRIPTION RATES:

	1 Wk.	1 Mo.	3 Mos.	6 Mos.	1 Yr.
Sunday ...	20c	90c	$2.50	$5.00	$9.50
Daily	15c	70c	2.00	4.00	7.50

Single Copies—Daily, 5c. Sunday, 10c.
By Mail Only.

Sunday	10c	45c	$1.25	$2.50	$5.00

ATLANTA, GA., MARCH 17, 1927.

J. R. HOLLIDAY, Constitution Building, sole advertising manager for all territory outside of Atlanta.

THE CONSTITUTION is on sale in New York City by 2 p. m. the day after issue. It can be had: Hotsling's News Stand, Broadway and Forty-third street (Times building corner); Schultz News Agency, at Bryant Park, and Grand Central Depot.

The Constitution is not responsible for advance payments to out-of-town local carriers, dealers or agents. Receipts given for subscription payments not in accordance with published rates are not authorized; also not responsible for subscription payments until received at office of publication.

Member of the Associated Press.
The Associated Press is exclusively entitled to use for publication of all news dispatches credited to it or not otherwise credited to this paper, and also the local news published herein.

A FAITHFUL READER—"And Jehovah went before them by day in a pillar of cloud, to lead them the way; and by night in a pillar of fire, to give them light." Ex. 13:21.

PRAYER—
"Guide me, O Thou great Jehovah,
Pilgrim through this weary land."

MORE TEXTILE EXPANSION.

The announcement made by President J. A. Miller, of the American Textile company, of Cartersville, Wednesday, that his corporation would at once add a 17,000-spindle unit to the great mill now operated there, is one of marked significance.

It means a new investment of possibly a million dollars—although no money figures were discussed—the addition of not less than 200 operatives to the pay roll, the extension of the mill village over another 50 or more acres, with almost a hundred new homes, and the increase of finished output approximately 100 per cent.

It evidences prosperity. The present mill has a 33,000-spindle capacity, and it would naturally seem strange that the addition of 17,000 spindles could almost double the output. That will be brought about by improved machinery and by mechanical coordination.

The machinery of the new unit, to be added to the American mills, will be brought from Los Angeles. The story is interesting. One of the most modernly equipped textille mills in the country was but recently installed there, but it could not, or did not, succeed. Mr. McLean, the controlling owner of the American Textile company at Cartersville, bought the Los Angeles mill—of 17,000-spindle capacity—in its entirety. It will be moved to Cartersville at once, and the physical enlargement of the plant, in brick and mortar, will begin at once.

Therefore this new Georgia industrial unit means no call or bid for stock selling, concessions, or anything else, other than a demonstration of the fact that a mill that has made a tremendous success in Georgia is emphasizing that success by investing heavily of its own money in enlarging its business.

The Atco mills at Cartersville are regarded throughout the Piedmont belt as one of the most perfectly organized of any of the textile industries of the south. The village is a modernly equipped city, with paved streets and sidewalks, sewerage, electric lights, high-typed schools, churches, athletic grounds, clubs, community auditorium, etc. The mills have never closed down, or missed an hour's work in their 24-year existence. Therefore it is natural that the people of Cartersville should feel proud of this new unit—and the extensions of city services that it demands.

In this feeling The Constitution heartily joins.

We have said before and reiterate here—the movement of cotton mills to the cotton fields is as natural as the law of gravitation. Time is coming when every cotton mill in America will be located in the cotton producing states.

Georgia is agricultural. It is also industrial. Recent textile developments at Gainesville, Cedartown, Thomaston and other places, and now at Cartersville, accentuates the position of this state as among the leaders in this great manufacturing expansion.

Wide circulation was given to a story about several cork trees at Sparta and scores are seeking seed and cuttings from the owners of the trees. This demand for cork looks suspicious.

A kiosk will house the secret service men at the president's temporary white house. It isn't the "nuts" that he needs protection from, but the bolts.

They are beheading bandits in China by the score, but the filling station proprietors in this country are allowed to charge us 40 cents a quart for cylinder oil that costs them 30 cents a gallon.

CHRISTIAN COUNCIL'S VOICE.

The action of the Atlanta Christian council, representing 81 church congregations, in denouncing mob violence ought to be the opening gun in a crusade that will arouse the consciences of Georgians, and sweep the state as nothing has in a generation.

The honor of the commonwealth is at stake. The moral and cultural and economic welfare of the people is at stake.

This is a nation of civilization. In this nation of civilization there is no better state than Georgia—no better people than Georgians.

And yet the good name of Georgia will be dragged into the mire so long as conditions shall exist that are unreachable by law.

The Christian council passed the following resolution:

"Resolved, that the Christian council of Atlanta, representing 81 congregations, hereby extends to Governor Walker its commendation of the interest already manifested by him in this deplorable situation and appeals to him to make use of such further means at his command as will bring these criminals to justice, who are thus defying the laws of the state."

In its preamble the resolution declared that these conditions "disgraced Georgia in the eyes of the world." It is true.

The courts seem to be powerless, especially in one of the counties from which most reports of floggings by masked mobs come.

There are not two more able and courageous court officials in Georgia than the judge and solicitor of the Toombs circuit. It cannot be charged they are not doing their duty.

In some of the sections where mob violence has allegedly been most in evidence it would seem to be a matter simply of organized terrorism, immune from apprehension, as members of the mob appear to believe, because of the widespread web of "connections," and through the intimidation of the people.

Toombs, to illustrate, is one of the best counties in Georgia, with fine, progressive little cities, fine churches, good schools and an overwhelming majority of as good people as can be found anywhere. They want law and order. They want the supremacy of constituted authority.

If crime and immorality and bootlegging, etc., exist—and they do exist in every community—they want such underworld practices eliminated.

But crime cannot be repressed with crime. The mob that defies law cannot enforce law. Government must be respected or anarchy must prevail. That is fundamental.

The voice of the Christian council should be heard. To it other voices should be added until a mighty roar shall echo through the state, and law and order shall be restored, and the integrity of the judiciary everywhere guaranteed.

BLOT OUT THE OLD STAIN.

Secretary of Navy Wilbur, following the passage of a bill of authorization by Senator Harris, is sending to Governor Walker, for the state of Georgia, the silver service from the old battleship "Georgia," which has been dismantled.

This silver service was "contributed" by the state—a most pleasing appreciation—in 1904.

The point now is, what fitting disposition is to be made of this valuable and historic service?

That is for the legislature to say.

It might be encased in glass and kept on display in the capitol.

It would serve a better and more useful purpose perhaps if made a part of the equipment of the governor's mansion.

At each "governor's reception," or state function at the mansion it could be put into practical use, and its history might be properly engrossed and displayed from the walls of the mansion library or salon.

The return of this silver service challenges the state, however, to wipe a blot from its records. The service has never been entirely paid for. There is an obligation due the old and defunct jewelry firm of Charles W. Crankshaw company that ought to have been long ago met. That the legislatures for all these twenty-odd years have failed to meet it is no credit to the commonwealth.

Nothing can now be done with it, further than to throw the whole thing into a junk pile, if the state is not to wipe out the debt it honestly owes—whether contracted with legislative authorization or not.

It would otherwise stand on display as a visual illustration of a repudiation, for which innocent people have suffered, and thus reflect discredit rather than credit upon a great state and people.

Let the approaching assembly pay this old bill, clear the state's conscience, and then make use of it in a way to honor Georgia, and the graceful act that led to its presentation to the great old ship of the navy that for many years carried the proud name of Georgia.

WORLD'S WINDOW

BY PIERRE VAN PAASSEN.

Taxing the Foreigner.

Foreigners resident in France are taxed to the utmost, but the recent decision to ask 375 francs for a compulsory identity card is meeting with vehement protests. Some Englishmen even talk of boycotting the Riviera, in the London Times. Economic conditions, however, are already depriving that de luxe sections of $500,000 of foreign money per week, according to reliable estimates. In Nice the police invaded the fashionable seaside promenade and stopped everybody for an identity card. Many prominent foreigners, unaware of the existence of the law, had to march to the police station. In Paris some gendarmes stationed themselves at a prominent gathering point of Americans in front of a certain banking institution and did the same. But there is little chance of catching the hundreds of thousands of Italian, Russian and Polish immigrants who live in the capital.

* * *

The Grain Battle.

Many years ago Italians aimed at making Rome a great industrial center. The scheme was not only immensely difficult to carry out, but woud have caused all the spirits of antiquity to rise up from their tombs. Signor Mussolini, however, has other plans. He has settled that the artisan shall take the place of the factory hand, and that small industries and crafts shall be encouraged. Above all, the Roman Campagna is to be put under intensive cultivation, so that Rome may be encircled by gardens and green fields. His personal organ, "Il Popolo d'Italia," says: "Rome will soon have a million inhabitants, and she must find her food reserves in the fast tract of country at her gates, which a modern system of agriculture can redeem from malaria." This has always been the ambition of former governments and much has been done in reclaiming marsh land lately.

* * *

Bandbox Theaters.

Little bandbox theaters have long been a specialty of Paris, and the new ones faithfully follow the tradition of being not only small but crowded; for a restaurant or a theater to be a success in Paris must be uncomfortable. One of the most characteristic features is the cloakroom, whence the wise playgoer never dreams of trying to disentangle his belongings at the end of the play, but rescues them during the last entracte, and thereafter sits with them piled on his lap. This procedure is all the more practical as it affords some occupation for at least one of the interminably long entractes. The smaller the theater the longer after the announced hour does the play begin and the larger is the proportion of interval to entertainment, without any corresponding diminuation in prices. It is only after the audience has marked its impatience in the traditional French manner of "one, two, three" stamping and clapping, and that demonstration is never made before half-an-hour's delay, that an answering rapping on the stage announces that the curtain really will shortly rise.

(Copyright, 1927, for The Constitution.)

Time and Tide

BY JOHN HUBERT GREUSEL

THE DONKEY WAGS HIS EARS.

"It matters not how strait the gate,
How charged with punishment the scroll:
I am the master of my fate,
I am the captain of my soul."

We do not know exactly "what" Mr. Henly was thinking about when he went that far, but men of aggressive minds are incessantly quoting the English poet by telling exactly the precise way in which it all came about.

The weakness of "successful" men is that they put the total emphasis on the "I."

The most violent quarrels in the business world do not turn as you might suppose, on the utter incompetence of the partner that wrecked the firm; but on the contrary no one will put up a nastier fight than the man who wants it distinctly understood that "he and he alone" is responsible for the big success.

He is, of course, always careful to avoid the fact that any one helped him to climb, least of all is he prone to confess that at the precise moment in which he was actually sinking his aunt rushed in with $10,000, without security.

Suppress that, always. It runs against the super-man theory.

No human being and least of all a man bitten with conceit can explain the "successive steps" that led to a certain result at a given time; which is to say, precisely "how" he chanced to win and not to lose.

If you deny this, you will answer one simple question.

"How comes it," we ask, "that at this moment you are sitting in that chair?"

The explanation of that one fact is linked with all other facts in a vast cycle of your past as merely one of a series that has no fixed ginning.

Silence in the court. The donkey is about to speak.

(Copyright, 1927, for The Constitution.)

If Gold Took Wings

Could money and the love of it
Take wings and fly away,
What peace the soul would find as came
The bright and happy day.
The wings of love would spread o'er all,
To teach unselfishness,
And oh! What joys would then abound,
Our happy lives, to bless.

Much care and sorrow would depart
And crimes would sink from sight
As we looked over all the earth,
Beholding love's blest light.
Crime, greed and selfishness, at last,
Would disappear from view,
As we cast money all aside
And saw what love could do.

MARTHA SHEPARD LIPPINCOTT

Many Minds

When a husband and wife disagree, all the women know the wife is in the right and all the men suspect it.

Women who imitate men are as sad a sight as men who imitate women, but the women are more successful.

Before marriage she dresses up to meet his expectation; afterward she dresses down to meet his income.

An ounce of brains is worth a pound of boast.

LOOKING AND LISTENING

BY SAM W. SMALL.

The Crusade To Substitute Red Laws for So-Called Blue Laws

Once more the welkin rings with outcries against "blue laws!" But nobody seems to be able to explain just what is a blue law? No one seems to know when a law becomes blue, or where the dye comes from that gives any law its cerulean hue? The best judgment we can arrive at is that any law we do not like is therefore a "blue law!" Isn't that about the size of it?

Because the oath-bound authorities in New Jersey, South Carolina, and elsewhere, undertake to enforce obedience to long-established statutes, they are bitterly denounced as "blue law fanatics!"

The laws in question usually relate to the civil conduct of the citizen in his public contacts. That the people through their governmental agencies have the undeniable right to regulate such conduct is bey nd debate. When they have enacted such a regulation, no matter by what generation in the past, and acquiesce in it by maintaining it unrepealed or unmodified on their statute books, that regulation should be fully and impartially enforced by all their officers who claim to be honest men.

No official, whether governor, mayor, sheriff, judge, or public prosecutor, has any defensible privilege to ignore, dilute, or defeat the solemn statute of the state, or ordinance of the community. To do any of those things is to become an oath-breaker and a menace to public order.

* * *

Howling Against Sunday Laws.

The chief howling just now is against the enforcement of the Sunday rest laws that are upon the statute books of most states of the union. From the development of Christian civilization it has been regarded as wise and humane to designate Sunday as the day of the week sanctified by law as the Sabbath of the worshipers of the state and the day of rest from common labor for all the people. True Christian opinion sanctions the first object and human experience justifies the second one.

By whose authority and judgment, then, have such laws become blue?

The God who made us, who knows perfectly how He constructed our mechanism, and who framed the physiology of our well-being in our mortal frames, said to us:

"Remember the Sabbath day to keep it holy. Six days shalt thou labor, and do all thy work; but the seventh day is the Sabbath of the Lord thy God; in it thou shalt not do any work, thou, nor thy son, nor thy daughter, thy manservant, nor thy maidservant, nor thy cattle, nor thy stranger that is within thy gates."

That law was not made by the Lord to protect Himself and His rights, but to protect every man and his inherent necessities and rights. God can get along all right without it, but man cannot without damage to his highest interests. There is no need to argue for those instinctive facts.

Having been ordained by an All-wise Creator, whence does any congress, legislature, or council derive the authority to tell God to get off His reservation and proceed to abolish His law on the assumed ground that it is blue, silly, and obsolete, according to our modern wisdom and state of civilization?

* * *

Has God No Rights At All?

The whole subject boils down to the elemental question: "Has God any rights in His creation that a man is bound to respect?"

If the answer is that he has, then He had the right to make the Sabbath law and fix the conditions in it.

What does "Sabbath" mean anyhow? It means "a rest"—a rest from work, and that is all. It does not mean "Sunday", or "Worship day," or a Roman or continental holiday. It means a day in which to "walk honestly—not in rioting and drunkenness, not in chambering and wantonness, not in strife and envying."

But some one urges that different people have different days for the Sabbath. Surely, they do; for every day of the week is a Sabbath somewhere among the tribes of mankind.

The reason why the state here in America adopts Sunday as the legal Sabbath is because ours is a Christian land and Sunday is the accepted day of Christians on which to worship their Lord. Hence, to avoid the confusion of as many Sabbaths as there are days of the week, and for the respect due to Christian convictions, the constitution of the United States and the laws of the states recognize Sunday as the proper Sabbath or rest day.

For those reasons, also, in many states the statutes read "Sunday, the day commonly called the Lord's Day." So the great national association of American Christians who stand for the observance and enforcement of the Sunday laws is called, "The Lord's Day Alliance."

* * *

The Demand for Red Laws.

The advocates of the repeal of "all blue laws" mean only the substitution of red laws. They want free Sundays for golf gallops, tennis romps, baseball riots, football battles, dance hall and theater parties, and prize fights. They do not want all of these in Atlanta, for instance, right away, but—later on!

They forget, if they ever heard of it, that such "red laws" made ancient Rome the world's latrine and a wrack of ruins; that red laws such as they want put red caps on Paris, drenched its streets with blood and exalted a harlot as its goddess; and that like red laws have led the Russians recently to abolish religion, denounce the Bible and burn an effigy of Christ in the public square of the capital!

Do we want all that enacted in Atlanta? But we are told that the young people need Sunday movies to keep them from becoming desperately immoral in other places and ways. Bosh! If that were so, the damage is already done, and the young generation around us is so immoral that Sunday doses of the movies would not purify and regenerate them.

It is not so, thank the Lord! The young people of today do not need any more curative treatments than the clean counsel and example of their elders. When they see the grown-ups walking uprightly, preserving moral dignities, and patronizing "things that are true, just, pure, lovely and of good report," they will covet to rise into such company and be the worthy heirs of such honor and social rank. Then, don't let us charge our hunger for hellionism upon our children!

* * *

A Clear Case of Greed.

Under our alleged "blue laws" all works of real charity and civilized necessity are permitted, and license should go no further.

The demands for Sunday shows and games are wholly born of greed to commercialize an extra day and make money for those who at heart have no respect for the laws of God and only so much for the laws of men that they would violate with certain peril.

Out in Arkansas they are trying to get a law that will allow Sunday baseball games. For whose benefit? Why, for the owners of the league clubs. They want the money; not because they need it, but because they just want that much more.

If we had Sunday ball games here in Atlanta, how many persons would be rejoiced and morally elevated by them? Say 10,000 for an average crowd; that is 1 out of every 30 of the community. In other words one man's love of a ball game should outweigh the preference of 29 men for an orderly, quiet, Christian day of worship and rest. The thing is grossly absurd.

So far as this scribe is concerned, he loves a good ball game, a ripping football game, a romantic moving picture, or a thrilling horse race as happily as almost any man living, but he has been contented for over forty years to do without them on Sundays. And no man who knows him can charge that he does not work his allotted six days per week.

Now, that's that and them's my sentiments!

Your Boy and Your Girl

BY ARTHUR DEAN, SC. D.
The Parent Counsellor

ROOM TO GROW.

Years ago it was young and no one foresaw its future. No one cared. It might have been put down when the workmen built the wall. But the owner's wife said, "Save the little thing, it seems a pity to destroy it." So the workmen saved the tree and built the solid wall around it.

And yesterday I saw the tree, now 18 inches in diameter, not only filling the space allotted by the masons but pushing the hampering walls asunder. Years ago those who had saved its life had forgotten to save its chance for growth.

As parents we must build the wall of home environment and training for our children large enough to provide room for growth. The world in which our children are to live will be a different world than the one in which we live. If we look backward down the long lane of our own lives we can see how our parents, by their early influence, pushed us forward or set us back. We see how they, perhaps unconsciously, built a wall too close to the tree of youthful life.

Youth as it grows older will often find that the wall is built too closely. The home and the school did not calculate carefully and allow enough for expansion. So youth pushes the wall aside.

Parents can build a wall that does not hamper growth and so save the effort of youth spent in overcoming environmental walls which have been built too close to allow for growth.

OUR CONVERSATION CORNER.
It Is Up To You.

Do you think I would make a success in the advertising business? High School Senior.

Answer.—The analysis which you made of yourself and which I have marked and returned to you, shows that you spell, punctuate, paragraph and capitalize well. You use rather unusual expressions. You have a good background of reading; and, apparently an analytical mind and an interest in psychology.

Those are excellent tools in the advertising business. But does advertising really interest you? Do you notice newspaper and magazine advertisements, window displays, billboards, circulars, advertisements? Do you fathom the almost uncanny shrewdness with which good advertising is written to effect a sale? Do you see an "ad" as a whole or can you separate it into its attention-getting qualities, its persuasive and convincing points and its "appeal?" Do you ever notice the different kinds of type, their size, arrangement, effect?

Advertising is not a department of literature, it is a department of business—and you must be business-minded. If you can answer my questions with a "yes" then I can do likewise with yours.

Life Success Charts.

Here are one hundred young men around the age of 25 standing at the very threshold of life—healthy, vigorous, of good mental and physical capacity. All have had a pretty fair education, none have inherited a fortune. The only visible means of support they have is their own ability to work.

Supposing you were one of these young men—what will you be at the age of 35? That is, in exactly 3,650 days? I can tell you—you will either be a failure, or dead, or rich, or in good circumstances. In fact I can tell you just how many of you will be dead at 35, at what age you are most likely to make good, the time for successful marriage, and sad to relate, the time when you may meet reverses.

But why tell the secrets when you can receive the Life Success Chart by clipping this article and forwarding it to me with the necessary stamped, addressed, return envelope?

Peach Bloom—Near and Not So Near.

What our high school needs is an epidemic of face washing and spankings. I believe that this clown-like makeup is put on after the children are at school. Doesn't the responsibility for it belong to the teachers?

Disturbed Mother.

Answer—Children imitate. What nearly everybody does soon becomes unanimous. If the parents will give one hundred per cent support to the school principal he will, undoubtedly, supply the necessary water and shingles. On the other hand if you good folk will not discharge him for impertinence I guarantee that he will send soap, towels and water to the homes of the girls. There are schools where an excessive showing of a drug store face results in an assignment to the wash room. There are other schools which teach the artistic use of cosmetics in connection with the art and domestic science departments. There are a few, very few, that send the girls home for a scrubbing. Please do not put all blame and all responsibility on teacher for everything.

(Copyright, 1927, for The Constitution.)

Health Talks

BY DR. WILLIAM BRADY

THE SUICIDE WAVE MYTH.

According to the papers we are forever on the crest of a "crime wave." When there isn't much news of importance this crime wave idea is useful. Police authorities, nerve specialists, lecturers, psychologists, sociologists and the like, always eager for publicity, seldom decline to be "interviewed" about the causes of the wave.

Now we are having a "suicide wave." Most of it is the bunk. The rest of it is excellent free advertising for the same old police authorities, nerve specialists, lecturers, psychologists and sociologists.

Because some college students have rid the world of themselves lately, these "authorities" are explaining in the newspapers how come. Some of 'em glibly assure us that the suicidal impulse grows out of youth's failure to "readjust" his thought, the new philosophy and so on which he learns in college being so different and so much at variance with the simple old ideas he has been brought up to cherish and believe. This is the veriest rot of a maleducated mind. There are truly too many plain nuts cluttering up college and university life.

Some of the "authorities" tell us the parents are to blame—faulty home training. Boy has been allowed to have his own way, selfish unable to see the fairness of the other fellow's rights or arguments, and when he gets away from home where he can't have everything his own way he just naturally takes the easiest way out. This is a mean, furtive way of saying that the boy comes of tainted or degenerate stock. The parents may seem respectable, refined and all that, but when we really know the family history as a family doctor knows it, then the suicide becomes only one of the manifestations of degeneracy. I have no particular family in mind, and indeed I don't believe any family can cast stones at any other family so far as degeneracy may be concerned.

Most people today are aware that the "crime wave" is merely a newspaper invention.

The "suicide wave" is equally mythical or imaginary. We must bear in mind that not only numerically but proportionally, a far greater number of students enter college today than in times past, and consequently a higher suicide rate must be expected. We should also remember that the most degenerate class, the newly wealthy, the too prosperous middle class, now contributes the greater part of the student body to the colleges and universities of this country, and hence there is an undesirable element in college life, young men and young women who care nothing for education and have no ambitions or ideals but are in college only because the crowd goes there. Among these unfortunates the suicides occur, which is better than the criminal escapades to which their abnormal ideas lead.

In 1904 there were 853 suicides in New York city, one-third of which were by carbolic acid. Then a new law prohibiting the sale of carbolic acid in a solution stronger than 5 per cent (one in 20) went into effect. In 1907 there were 565 suicides, not one of which was due to carbolic acid. So it would seem that we, the people, have some control over suicide. But we are not very conscious of our responsibility. We still permit the sale of pure carbolic acid in some communities.

QUESTIONS AND ANSWERS.

Never Mind Your Colon.

In a recent article about "Spastic Colon" the symptoms you mention correspond exactly with the case of a friend. Would you be willing to grant my friend a consultation with a view of taking the case for treatment? (R. W. J.)

Answer—In that article I said frankly that the more I study mucous colitis, spastic constipation, mucous colic, or whatever you prefer to call it, the less I know about it. I also cautioned readers at the close that I had told all I could tell about it in the article and I begged them not to ask for any more. I mean all that. I don't understand what symptoms you mean; there were no symptoms given in the article. I took good care to keep them out of it.

Our Dog and the Neighbor's.

We have a dog, and he is well. A neighbor bought a dog three weeks ago, it got sick, a veterinary took it to his hospital and there he said it had rabies and reported it to the health authorities. The health officer presently called on us, saying inasmuch as our dog had played with the neighbor's dog it would have to be sent to the veterinary hospital for observation and treatment, cost $18, also our boy aged 5 years had handled the neighbor's dog, too, so he must have to have treatment for 14 days, although he was not bitten, also my wife would have to have treatment, as she handled the dog, too. All this cost $100 for each person, $50 for the serum and $50 for administration. The hospital veterinary said our dog remained perfectly well. Is this necessary, in your opinion? (M. S. V.)

Answer—No. If the dog with rabies bit no one, there is no sense in all this to do. It was enough to keep your dog under observation for two weeks.

St. Paul to the Angels.

Could you please tell me something about the climate of Los Angeles, Calif? Some people say the air is different there than here (St. Paul). After a person is there a year or so the blood gets thinner and also that they get gas attacks from the stomach that affect the heart. . . . (E. F.)

Answer—The climate is generally milder in Los Angeles than it is in St. Paul, but no such effects are produced by change of residence.

Ask Your Doctor.

I am troubled with itching piles and I understand you have some information that will help me. . . . (S. A. D.)

Answer—I am glad to send you advice about piles (hemorrhoids), but I do not know what your trouble may be. "Itching piles" may mean one thing or another. I advise you to submit the trouble to your physician.

(Copyright, 1927, for The Constitution.)

The Frozen Heart

Ye have frozen the heart of me, Nora me dear,
To a lump of cowld ice it has turned:
Shure, 'tis meltin' away—Oh Nora, I fear
Ye'll regret the affection ye've spurned,
For 'tis soon the ice-man around at your door
Will be peddlin' the heart of poor Larry O'Moore.

Shure, I'd rather be scorched by a flame from your heart
Than be froze by the chill of your scorn—
Oh, my Nora, think twice ere foriver we part
Or ye've apt to be wakened some morn
With hearin' the call of "ice" at your door—
Thin ye'll pay for the heart of poor Larry O'Moore.

MARY JOHNSON BLACKBURN.

The Marriage Problem

BY NALBRO BARTLEY

Author of "Bread and Jam," "Judd and Judd," "Up and Coming," etc.

Marriage Will Soon Cease To Be Regarded as a Goal by Women and a Duty by Men—It Will Be Possible To Have Earlier Marriages and Thus Retain the Romance and True Morality of Mating.

In a hundred years it will be more possible to act one's dreams rather than to dream one's acts not excluding the ideals pertaining to marriage. With increased mechanical efficiency which releases physical and mental energy for harmonious channels, our great-grandchildren will be able to prove the statement: "First of all I am a human being." With few exceptions most of us have been forced to be content with dreaming of the day when we might do so.

That marriage will have developed into a startlingly independent, somewhat emotionless institution with trial periods, easily dissolved contracts, separate establisments, individual incomes, careers, even affairs—all the possibilities and follies which have proven salable material for recent fictionists—this does not seem probable.

Marriage, per se, will have as old-fashioned and romantic a base as it had in the days of lace mitts and prunella sandals—or Adam and Eve, for that matter. The fundamentals of marriage will remain unchanged, since it is an eternal institution and not temporary, as many firebrands have endeavored to prove. But its physical and mental manifestations will correspond to the improved and changed aspects of everyday life—as in means of transportation, amusements, dress, mechanical equipment and so on.

There will be radicals who will try to undermine the bulwarks of society—taking away without having anything to offer in place of what they condemn—even a hundred years from now. While our mothers shake their heads as the shingle-headed, cigarette-smoking, knee-skirted young matrons boast of earning their infants' layettes by playing bridge at the club, a hundred years hence there will be equally startling disclosures to those dubbed as old-fashioned, slow-coach mothers—no longer with the Albert memorial viewpoint, true enough, but guilty of still harboring the Havelock Ellis complex or the dear old Ellen Key fetish!

There will continue to be parasites—both male and female. They would be missed, perhaps, since by contrast the majority shows up to such an advantage. Yesterday the woman who did not do her own baking was counted inefficient; today the woman who does not balance menus and count calories is termed a moron. In a hundred years there will be corresponding tests just as there will still be mothers-in-law and wedding gifts one would like to demolish.

This for externals: But with the increased energy which mechanical efficiency is bestowing upon us and with the greater leisure to live one's life, marriage will express itself in a higher spiritual key. The very drudgery of existence which has precluded this spiritual development and expression will be diminished, and there will be a communion of spirit which is the esoteric tie between husband and wife.

There will be outward freedom only because there will be more complete inner unity. There will be voluntary parenthood, proof of the progress both of the individual and the state. This will make possible earlier marriages than today's fearful man and woman dare to consummate for dread of burdening themselves with children whom they will be unable properly to equip for life. Earlier marriage means the dawn of true morality. It will lessen the evils of disease and keep unspotted the romance and glory of mating.

Without the inhibitions concerning sex and social evils which today is attempting to discard—now and then lapsing back into the old ruts as one takes to an easy shoe at the end of a day's tramp—so our great-grandchildren will enjoy the sovereignty of the individual in marriage as in personal achievement and not regard it as a halter which shall cow and dull the love instincts and institutions. Woman will be consistently more independent economically than she has ever been—not because she insists upon it, but because man will come to see the justice of such a readjustment.

Wholesome family life will never cease to exist. No community living will sweep away the beauty and holiness of personal homes. There will be less divorce because there will be greater understanding. The very leisure of the soul which tutors the senses will show man and woman how to preserve the joy they find in each other rather than to exhaust and dissipate it.

Divorce will no doubt continue because there are destined to be imperfect individuals who refuse to become part of the cosmic mosaic. But it is possible to conceive that divorce will be an exceptional and not frequent event.

Marriage will no longer be regarded as a goal by woman—as a duty by man. There will be less spinsterhood and bachelorhood, for the race is working toward a morality in which celibacy deserves no place. Sex life will begin earlier and end in the noonday of life, leaving the individual wiser and better poised to serve his generation impersonally rather than to cling to what he has outgrown.

There will be mistakes, too! But there will be a dauntless vanguard—pointing the freer way and knowing that in due time the rest will follow after!

(Copyright, 1927, for The Constitution.)

Tomorrow—Leroy Scott.

EVERYDAY QUESTIONS

ANSWERED BY
Dr. S. Parkes Cadman.

Brookline, Mass.

What do you think of the following statement of Mr. Sanford Bates, commissioner of correction for Massachusetts: "The socalled crime wave has not increased during the last ten years. There are certain spectacular crimes, such as bank hold-ups, but the general volume is decreasing. There has been a diminution of vagrancy and drunkenness?"

Commissioner Bates is an authority upon this subject and I see no reason to doubt that the minor offenses he names have lessened during the last decade. But crime is determined by its heinousness as well as by statistics. For this reason there is much more to the story of our infamous lawlessness than the commissioner indicates. The worst feature of the criminal situation is public complacency with a state of affairs bordering in some instances on anarchy and one which exposes the United States to the contempt of other civilized nations.

* * *

Harrison, Ark.

May we not infer from the statement of Jesus in which he said: "I am the resurrection and the life" that the kind of life which He lived and taught men to live really constitutes the resurrection, and if so, what do you think He meant when He said that in the resurrection there is no marriage nor giving in marriage?

You really answer your own question, for in His saying that there is no marriage in the future life Jesus showed that life beyond the grave exists upon an absolutely spiritual plane.

His claim that He is the resurrection and the life rests upon His perfect realization of the spiritual ideals which were the substance of His being and are the secret of human immortality. From them, transmitted by Him to receptive souls, flow their indestructibility and their survival in blessedness hereafter. The time element and all fleshly circumstances are entirely eliminated by His supreme love and righteousness. Moral and spiritual elements alone survive in His thought.

This is not the Patonic doctrine but it is the New Testament gospel. Its persistence can be ascribed to man's thirst after the eternal real which physical dissolution does not and cannot affect. Neither can man, as Baron Friedrich von Hugel observes, renounce this thirst as an illusion. The very dignity and passion that accompany our defiance of bodily death imply that it is alien to our destiny as created souls.

Who satisfies humanity on this issue as Jesus does in the great words you quote? And what a dreary, petty, oppressive and imprisoning existence ours would be apart from His revelation of the Eternal Father as the God, not of the dead, but of the living!

* * *

New Haven, Conn.

As a college professor I respectfully ask what you think of lecturers and magazine writers who paint prominent figures of unbelief like Voltaire and Rousseau in flattering colors while those of faith are distorted and vilified?

These people are moral boobs. They are infected by a malignant stupidity of conscience which proceeds from a poisoned heart and impairs the brain. They defend the maddest extravagances of skepticism if these can only be exhibited on the side of license or of atheism. Their emphasis on intellectualism is vitiated by their leaning toward conduct which could not be universalized without bodily and spiritual disintegration.

They deliberately conceal grossness and sensuality in their heroes, play up the superficial faults of decent people, exult over the occasional hypocrates who defile religion and manifest an avid dislike for any conventionalities that protect society against general turpitude.

I recently read an article on Voltaire which exalted him to the skies, but did not mention Lord Morley's acknowledgment that the French philosopher wrote "one of the most unseemly poems that exists in any tongue," and another on Rousseau which forgot to state that he wrote one of the most unseemly autobiographies extant.

Edmond Scherer says that Voltaire was in sum total "a pitiable character" . . . and as "great a stranger to ptriotism as to decency." This judgment is disputable, but why not quote it and defend the accused instead of assuming that he was a person of unimpeachable rectitude.

The fact is that no political or literary service compensates for injury to the moral sense of humanity. Dr. W. L. Watkinson appositely remarked that it is always and everywhere a deeper calamity to exchange political for moral bondage. Filth in literature leads to a more hopeless degradation than almost any other social disease.

It injects that plague spot in the soul which literary or philosophical brilliance can not exterminate. A professed passion for truth and freedom ill becomes men and women who cater to fleshly theories conducive to a pitiable enslavement of the will and the affections.

(Copyright, 1927, for The Constitution.)

The Way I Feel About It

IN OUR TOWN.

The Rev. William Whoops, fundamentalist, will preach next Sunday on the subject, "Would We Celebrate Mothers' Day if Mother Was a Monkey?"

A THOUGHT FOR TODAY.

Sometimes old friends are considered best because, like old shoes, they are so "easy."

—W. E. S.

(Copyright, 1927, for The Constitution.)

OLD SI SAYS:

BY SAM W. SMALL

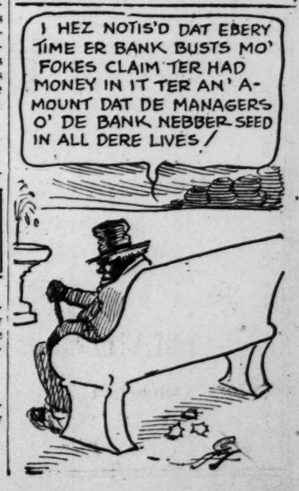

FATHER ADMITS KILLING CHILDREN

Chicago, March 16.—(AP)—Arrested upon information supplied the police by a Catholic priest, Walter Scholl calmly confessed late today that he killed his children, Vivian, 8, and Donald, 6, by covering their faces with towels saturated with an anaesthetic and then strangling them in an unoccupied house at Gary, Ind., last Wednesday.

Immediately after his confession he was returned to Gary, where his father and mother, the Rev. and Mrs. Charles Scholl, of Pittsburgh, Pa., waited. They intended to take the children's bodies home for interment.

When Scholl was arrested his estranged second wife, stepmother of the children, was being questioned by the police.

It was upon information supplied by Mrs. Scholl that police yesterday found the bodies. She, in turn, got it from a friend to whom her husband had written the story of the double slaying.

Scholl, unarmed, offered no resistance when the officers rushed the house at the address supplied by Father Bede. He readily admitted his identity.

Back at Gary, Scholl was taken to the undertaking parlor where two white caskets containing his children lay. Crying and shaking, he fell to his knees beside them, handcuffs rattling on the coffins.

"It can't be true," he sobbed, "it isn't so."

He caressed the small forms, whispered in Donald's ear and then turned to the still form of his daughter.

Meets Aged Parents.

"I'll be with you soon, darling," he said, as he was jerked to his feet and led away. Back at the police station he met his aged parents, the Rev. and Mrs. Charles Scholl, of Pittsburgh. Scholl made a plea to his father to care for his estranged wife.

"Take care of her, father," he said. "I love her, she draws me like a magnet holds a piece of steel."

The children will be buried in a family plot in Milwaukee, the grandparents said. An inquest will be held at Gary tomorrow and it is probable that School will then be held to the grand jury and taken to the county jail at Crown Point to await action of that body.

ECZEMA
Relieve that itching, burning torment and start the healing with
Resinol

Protected Passengers

When you take the Peach Belt line you ride in big Fageol Safety Coaches, driven by experienced operators, each one bonded—and you are protected by our liability insurance. $100,000 policy is carried on each bus!

Peach Belt Lines
Motor Coach Service
Atlanta-Griffin-Macon
Atlanta Terminal
148 Peachtree St.
Phone WAl. 6300

Proof You Can STOP Pain from Piles!

All kinds of hemorrhoids succumb to one, simple and safe suppository which relieves such distress *the moment it is introduced.*

In other words, suffering from piles in any form is *needless!*

Piles are sometimes excruciatingly painful. They are frequently most embarrassing! Unthinkable for active people. *And unnecessary.* Howelse could the use of Pyramid suppositories be so widespread? Why would *every* druggist have them, and mention Pyramid first when asked for advice?

FREE Pyramid's complete comfort box *free* in plain wrapper; send for it!

Quickly and conveniently applied, and the next moment all pain, or even inconvenience is forgotten! Sixty cents at any drug store; or a *free box plainly wrapped*—mail coupon:

PYRAMID DRUG CO.
2800 Pyramid Bldg., Marshall, Mich.
Please send me a box *plainly wrapped*, sealed, postpaid, and entirely free.
Name.....
Address.....

STANDARDS URGED IN FARM PRODUCTS

Washington, March 16—(AP)—Standardization of farm products as a means of eliminating waste and attaining a more efficient merchandising was urged by Secretary Jardine of the agriculture department, speaking today at the Universal Cotton standards conference.

"Some of the most vital problems in American agriculture relate to the merchandising of our crops," he said, "and we cannot merchandise effectively without standards."

This conference is for the purpose of approving sixty sets of the universal cotton standards for use by the department of agriculture and the arbitration boards of cotton exchanges during the two years beginning August 1, next.

Those attending the conference include:

C. B. Howard, D. D. Williams and J. G. Kingeadge, American Cotton Growers Exchange; R. C. Dickerson, American Cotton Shippers' association; S. Y. West, Arkansas Cotton Trade association; John H. Holt, Arkwright club; Adolph Weil, Atlantic Cotton association; W. R. Meadows, Chicago board of trade; John H. Holt, National Association of Cotton manufacturers; J. J. Tripp, New England Cotton Buyers association; A. M. West, Jr., New Orleans Cotton exchange. William S. Dowdell, New York Cotton exchange; W. D. Maxwell, Oklahoma State Cotton exchange; D. W. Brooks, Southern Shippers association, and R. L. Dixon, Texas Cotton association.

J. B. Kershaw and Arthur Morris, Manchester Cotton association; George Albrecht, Furst and Heinrich Westerschulte, Bremer Baumwollborse; Joseph Wild, Federation of Master cotton spinners; Dr. Aldo Scaravaglio and Rodolfo Kronauer, Associazione Cotoniera Italiana; Jacques Roederer and Pierre Du Pasquier, Syndicat Du Commerce Des Cotons Au Havre; C. S. Hannay and A. C. Nickson, Liverpool Cotton association, Ltd.; Robert Pflieger and Harold Veesaert, Marcé de Coton A Gand; Jose M. Esteve and Pedro Marques, Centro Algodonero de Barcelona, and G. H. Hoyer and I. J. Kalmon, Vereeniging Voor Den Katoenhandel Te Rotterdam.

George A. Sloan and R. F. McGowan, Cotton Textile institute; S. T. Hubbard, Jr., New York Cotton exchange; J. M. Locke, Oklahoma State Cotton exchange; H. Robinson, Manchester Cotton association and Direktor Emil Schiz, and Ludwig Kumpers, Bremer Baumwoolborse.

Health Official Is Buried Same Day He Died

Key West, March 16.—(AP)—In compliance with his wish, Dr. Joseph Yates Porter, organizer of Florida's health system and authority on yellow fever, who died here early today, was buried this afternoon. He had been ill for some time. Dr. Porter had directed arrangements for the services even to the list of pallbearers.

Key West today was in mourning for the passing of perhaps its most distinguished citizen. Dr. Porter died in the same room in which he was born nearly eighty years ago. Flags were at half staff at the navy yards and barracks, he was a retired assistant surgeon general of the United States army, and over the public buildings, and places of business which were closed during the funeral hour.

MEMPHIAN LAUDS ATLANTA PROGRESS

C. E. Whatley, southern sales manager of the Hauger-Martin company, arrived in Atlanta Wednesday from his headquarters in Memphis. He is inspecting the Atlanta territory with regard to recent and future developments here.

Mr. Whatley was profuse in his praise for Atlanta and its future prospects. He was particularly impressed with the engineering feat being undertaken at Stone mountain. He plans to return to Memphis today.

Milton C. Work's Pointer On How To Play Bridge

(Milton C. Work, the international bridge authority, will answer your auction bridge questions. A stamped self-addressed envelope must accompany each request for replies.)

The pointer for today is:

"When answering the informatory double of a dependable partner, bid a four-card major in preference to a five-card minor. Even when the minor is the stronger suit."

In the hand given yesterday, South bid one No Trump, West doubled, North passed, and East held:

Sp: 8-x-x-x Ht: x-x Di: x-x Cl: A-Q-10-9-x. In this case the temptation to bid two Clubs rather than two Spades is much stronger than in the case discussed yesterday, in which two suits were of equal length although of very unequal strength. Unless the answering hand contains a long Major and a long Minor, the double is a request for the longest suit and to fail to comply with that request is apt to be most unfortunate; but in the case of a four-card Major, no matter how weak, and a five-card minor, no matter how strong, the probabilities are that the Major will be more apt to produce game than the minor. The reasons given in connection with the four strong Clubs and the four weak Spades apply here, except of course there is a distinctly greater chance for game at Clubs with a five-card suit, than in yesterday's example there was for game in Clubs with a four-card suit. It is conceded that the first reaction of those who are advised to bid in this way is distinctly hostile. It seems to be contrary to all Bridge theories, as well as to all theories of common sense, to select a suit which appears to be ridiculously weak, in preference to a suit a card longer and stronger. Appreciating that the advice given today will be received by many with incredulity and by some with positive hostility, I would not offer it had it not been that the experience of years has conclusively proven that the point of today's pointer is aimed in the winning direction, and that following it in the majority of cases is bound to produce the most satisfactory result; but this is only the case when the double of the partner can be depended upon to be 100 per cent sound.

Tomorrow's hand, in which the bidding is supposed to be the same as today's, is as follows:

East's holding—Sp: 8-x-x-x Ht: x Di: x-x Cl: A-Q-10-9-x-x.

(Copyright, 1927, for The Constitution.)

Pennington Held Favorite For Haynes' Job

(By Leased Wire to The Constitution and The Chicago Tribune.)

Washington, March 16.—J. D. Pennington, at present prohibition administrator for the Pittsburgh district, is now believed to be the choice of Secretary Mellon for the new position of commissioner of prohibition.

Reports in circulation today were that Mr. Pennington has the indorsement of Assistant Secretary of the Treasury L. C. Andrews, and that he will be appointed by Mr. Mellon, provided only that President Coolidge does not intervene to force the naming of Roy Haynes, who heretofore has held the title of prohibition commissioner and who is backed for the new position by the Anti-Saloon league.

Pennington is a former naval officer. His work in the Pittsburgh district has won the approval of the trade interests using industrial alcohol, which have been opposed to drastic methods employed by Haynes when he was in control of enforcement.

Herbert H. White is regarded as the probable choice for assistant commissioner of prohibition. White, a former army officer, until recently was prohibition administrator of the District of Columbia—Maryland district. He is one of General Andrews' right-hand men at prohibition headquarters with the title of prohibition investigator.

The new prohibition law also provides for the appointment by the secretary of the treasury of two deputy commissioners of prohibition and such attorneys and employees as may be necessary.

It is understood that Haynes will be informed that, if he wishes to remain in the prohibition service, he will have to be content with a position as deputy commissioner at a somewhat smaller salary than the $7,500 he now is receiving.

James E. Jones, at present director of prohibition and in charge of administrative work of the prohibition unit of the internal revenue bureau, also may be appointed as a deputy commissioner.

VIRGINIA SENATE SEEKS TO BAR SENATOR AGAIN

Richmond, Va., March 16.—(AP)—The question of seating Alfred C. Smith, of Norfolk county, who was ousted from the state senate at the 1926 regular session of the Virginia general assembly and since reelected, was referred to the senate privileges and elections committee today when strong opposition developed after he had presented his credentials.

Smith was ousted from the regular session after charges had been brought against him by the Norfolk-Portsmouth Bar association that he had been convicted of a felony in his youth, and therefore was not eligible to citizenship. Later Governor Byrd lifted the senator's political disabilities and he was reelected, without opposition, to fill the unexpired term.

Italian Airman Crosses Huge Jungle Stretch

Rio Janeiro, March 16.—(AP)—Commander Francesco de Pinedo, Italy's famous flier, today accomplished what is considered here the most daring feat of his great four continent flight, which is to touch Europe, Africa, South America and North America.

Leaving Asuncion, Paraguay, at 6:57 a. m., he turned his plane northward across the strets hes of Brazilian jungles over which no man ever before had flown. He passed over the great swamps of South America, inhabited by alligators and snakes and so muddy that landing was virtually out of the question. There was no means of communication, except with the fierce, semi-savage Indians inhabiting the region. (De Pinedo's plane carries no wireless).

He passed over Corumba, Brazil, his announced destination, and at 2:45 p. m., landed successfully at San Luiz de Caceres, about 200 miles north of Corumba, having flown about 625 miles over a route never covered by an aviator before.

De Pinedo plans to continue on his flight tomorrow. He will start flying down the Guapore river, a tributary of the Amazon system, in the direction of Manaos.

Woman Journalist Dies.

Charlotte, N. C., March 16.—(AP)—Mrs. J. P. Caldwell, pioneer southern newspaper woman and member of the staff of The Charlotte Observer, died shortly before 4 o'clock this afternoon, in a local hospital, following a critical illness of a week.

WATCH SUNDAY'S PAPERS FOR COMPLETE ANNOUNCEMENT OF THE NEW STORE OF DAVISON-PAXON CO.

DAVISON-PAXON Co.
ATLANTA
Affiliated with MACY'S—New York

A Beautiful Home

A beautiful home calls for beautiful silver. It is the note which expresses elegance and charm and if you choose one of the many distinctive designs now on display you will find many years of pleasure and satisfaction in its use. Complete dinner services, decorative silver, flatware . . . Sterling Silver for every room in your home. Our connoisseurs will suggest appropriate designs.

MAIER & BERKELE, Inc.
31 Whitehall St. Established 39 Years

140 Separate Shops—Display Rooms In the Peachtree Arcade

As compared with 97 Shops on Whitehall from the Viaduct to Trinity Avenue.

Garage, Postoffice, Rest Room, Information Desk and every modern service under this roof.

Normal changes provide an occasional vacancy.

Locate in Atlanta's Completest Business Building

Sears, Roebuck and Co.
RETAIL DEPARTMENT STORE

STORE HOURS
9 A. M. to 5:30 P. M.
Open Sat. Until 9

FREE AUTO PARK
No Time Limit
No Waiting

AN INVESTMENT

Your bank could be no more careful of your money than is your neighborhood thrift store. It is constantly using to the uttermost the tremendous buying power and distributing facilities of its nation-wide organization to insure its customers the maximum returns for every dollar.

A purchase made in our Retail Department Store is an investment.

Sale of Spring Hats

In all Spring Colors **$1.79** *Small and Large Head Sizes*

Regularly Sold From $4.00 to $7.50

Silks, braids, straws, ribbons or straw and ribbon combinations. Good-looking, brand new merchandise that regularly sells much higher. Offered in this special sale for Thursday, Friday and Saturday only.

Many styles, including models for sports or dress wear. All the popular colors are included.

Porch and House Dresses In Special Offering at

Regular and Stout Sizes **89c** *Excellent Quality Fabrics*

Stylish frocks suitable for morning or porch wear. All are guaranteed washable fabrics in popular colors and materials. Many different styles, carefully made of prints, gingham and broadcloth. All are of a quality far better than this low price would indicate. Available in regular and stout sizes.

Corsets and Corselettes
Reduced for Clearance
98c
Formerly sold to $5.98

Restraint without discomfort . . characteristic of our line of corsets and corselettes—and priced at such unusual savings! There are popular styles and models for every figure—of silk brocades and novelty cloth. Reinforced to give proper support to the figure.

Special! Handbags!
Reduced for Clearance
39c
Formerly Sold to $1.98

Easily worth many times the low sale price! You can use several of these chic styles—pouch and underarm bags in novelty leathers and combinations. One for every costume, at unheard-of prices!

98c Child's Gift Set 23c

Voile Lingerie

Cool and dainty voile underwear for spring and summer wear. Made of excellent quality voile that will launder again and again. In all the light shades as pink, blue, orchid, green and peach. Tailored or lace and ribbon trimmed.

Teds in Peach, Flesh, Orchid, White. Sizes 34-40. **$1.39**

Step-Ins ..... 65c to $1.19
Gowns 98c
Bloomers 69c
Matching Teds and Gowns—each $1.59

Lingerie Cloth
35c YARD

A soft, silky lingerie cloth—closely woven and highly mercerized. This fabric washes extremely well and gives excellent wear. Width, 36 inches.

Imported Voile
A beautiful and durable fabric—finely woven and mercerized. In the season's fashionable colors. 39 inches. Yard 43c

Misses' Rayon Slips
98c

A dressy rayon costume slip for wear 'neath silk and light colored frocks. In bodice top style, with shadowproof hem. White, tan and flesh. Ages, 10 to 18 years.

Children's Rayon Bloomers
Fine knit rayon bloomers—with elastic at waist and knee. Strongly made and launder well. Flesh and peach. Ages, 7 to 16 years.. 98c

Girls' Voile Gowns
Cool, dainty nightgowns in the slipover style—of fancy voile, neatly trimmed. Flesh and orchid. Ages, 7 to 16 years..... 79c

Clearance of Silk Hosiery
69c
Many values to $1.19

A special group of pure thread silk hose, serviceably reinforced for long wear . . . in all the wanted shades, including black, gunmetal, blond satin—to harmonize with the new frock and suit.

All-Silk Chiffon Hose
Sheer, chiffon hose, all clear and faultless—a lavish display in all the popular spring shades. Full fashioned.. $1.59

Children's Socks
Knee-length hosiery for boys and girls—in sporty, novelty patterns and color combinations. Sizes, 6 to 10½. Each, pair..... 45c

Fine Nainsook
A close and evenly woven yarn nainsook—that make up dainty and substantial undergarments. 36 inches. Yard 20c

Longcloth
An excellent grade longcloth—for infants' dresses, lingerie—nice appearance and long wearing. 36 inches. Yard 14c

Dotted Half Silk
A pretty dobby dot fabric—of half silk in charming dotted designs. Ideal lingerie material. 35 inches wide. Yard 39c

Soft Sateen
Smooth, finely woven sateen—highly mercerized and nicely finished. Ideal for coverings, linings, slips and drapes. Yard..... 33c

Gay New Fabrics For Spring Draperies

Nothing about the home catches the eye so conspicuously and marks such an impression as new, crisp drapes and curtains.

Cretonnes
A smart looking cretonne in distinctive new designs—gorgeous color combinations. 36 inches wide. Yard..... 23c

Rayon Drapery
Lustrous, brocaded drapery material—in gold, blue, rose or mulberry. Also striped designs. 36 inches. Yd. 69c

Printed Muslin
Attractive curtain muslin, printed with coin spots. Make inexpensive, durable curtains. 34 inches, yard... 15c

Window Shades, 52c
6 feet lengths
Plain color opaque shades, mounted on nickel trimmed rollers. A good quality shade offered in a variety of colors. 36 ins. wide. 52c.
Machine Oil opaque shades attractively mounted; 6 feet length, 36 in. wide..... 72c
Fringed window shades, in any desirable length—very attractively priced.

Rag Rugs, 59c
Quaint, fashionable rag rugs—made reversible and washable, newly woven. Size 24x36 inches. 59c.

Cocoa Door Mat
A good quality cocoa mat that will withstand hard and long wear. Easily cleaned 14x20 inches $1.05

ABSOLUTE SATISFACTION OR YOUR MONEY BACK

FACULTY PROBES TWO PUBLICATIONS

Athens, Ga., March 16.—(AP)—A committee of faculty members, appointed by Chancellor Charles M. Snelling, today began investigating two new student publications which have appeared on the campus of the University of Georgia in the past few weeks.

The inquiry was directly brought about by the initial appearance last Monday of the Iconoclast, a regularly edited publication, devoted to several articles highly critical of departments of the university and individuals connected with the institution.

However, it was learned today that the Gadfly, an anonymous multigraphed sheet, would be investigated along with the Iconoclast. The Gadfly has made two issues with wide distribution over the campus and town but was not taken seriously, it was said. Those who have read the Gadfly declare it "anti-everything."

The initial number of the Iconoclast caused much comment on the campus and in the town and the chancellor has given his committee instructions to make a thorough investigation of both publications and report its findings to him.

Meanwhile, no official comment was forthcoming.

The Gadfly carried fictitious names of three editors along with the masthead announcement that it would be issued "every so often." It devoted considerable space in the first issue to humorous sarcasm on the military department and the prudential committee of the university.

The next issue, which appeared several days ago, appeared with an article headed "Foggy old Fogies." It related to "old professors being retained by the university." The professors were referred to as "antiques," and it mentioned several departments of the faculty as being "beridden" with them.

Another article dealt with Ben Cheek, editor of the Iconoclast and retiring editor of the Red and Black, official student publication. In the Iconoclast Cheek admits writing the Gadfly article about himself. For this reason he is the only publicly known contributor to the Gadfly.

MELLON REBUKES COLLEGE LEADERS

Continued From First Page.

ly to spread and cause considerable embarrassment unless checked.

"The outstanding fact is that the debts have been settled," Mellon wrote. "A fair trial can now be had, not on theory, but in practice, and a reopening of the whole question at the present time would do more to interrupt the steady progress achieved since settlement than might be gained from any ultimate minor adjustments that can be affected."

"I am somewhat surprised that before giving the public the benefits of their conclusions neither the gentlemen of the faculty of Columbia university nor those of the faculty of Princeton university saw fit to make a thorough and first-hand investigation of data available at the treasury or sought by personal interview to ascertain the views of the American officials who negotiated these settlement," Mellon continued.

"Moreover, it would not have been amiss for you and your associates to have taken into consideration that one of these agreements has not been ratified and that the inevitable effect of such a pronouncement would be to encourage and strengthen the opposition in foreign countries to such ratification, an encouragement entirely unwarranted by the circumstances, in view of the fact that the American people, expressing themselves through their chosen representatives in the house of representatives have approved of this agreement and that the debate, when the measure was before the house for consideration, indicated that an overwhelming majority of the representatives were opposed to more lenient terms.

"It is highly probable that such expressions of opinion, far from making the adjustment of these outstanding obligations easier, will simply increase the difficulties of obtaining a better understanding and a ratification of the agreement."

Declared Backward Step.

Mellon said reopening of the debt question would be a step backward, "calculated to produce discord and confusion rather than to contribute to the economic stability and orderly betterment of world prosperity."

All of the familiar arguments were reviewed. Mellon pointed out that when the allies bought war supplies in America they got them on credit. But when America bought supplies in Europe, it paid cash.

"Here is the fundamental reason which explains why we ended the war with every one owing us and our owing no one," he added.

Mellon also said: "All of our principal debtors are already receiving from Germany more than enough to pay their debts to the United States; and France and Italy, with the exception of this year in the case of the latter, are receiving from the same source more than enough to pay their debts to Great Britain also."

The professors had referred to the "growing odium" toward the United States in Europe.

"Neither in international relations any more than in private life is affection a purchasable commodity," Mellon observed.

COMPROMISE PLAN IN MANLEY CASE

Continued From First Page.

Mr. Robinson is represented in the matter by Dorsey, Howell & Heyman.

TRIAL OF AIDES NEARING CLOSE.

Early finish of the trial in United States district court on mail fraud charges of J. A. Sasser, John D. Russell, Paul J. Baker and L. R. Adams, officials of the defunct Bankers' Trust company, was seen Wednesday when cross-examination of Mr. Adams was begun by District Attorney Clint W. Hager.

Mr. Adams concluded his direct testimony during Wednesday afternoon's session of court, and cross-examination was taken up at once, to be continued today. As argument and rebuttal are the only stages of the trial left before it goes to the jury, it is expected that a week more will find the trial over. The hearing has already been in progress four and a half weeks.

Under direct examination Wednesday, Mr. Adams described his connection with the Bankers' Trust company as a "trouble shooter" whose duties were to settle troubles of the member banks of the chain. Very little of his work was in the offices of the Bankers' Trust company, and he had no opportunity to recognize anything wrong with the operation of the corporation's affairs, he said.

Mr. Adams' reports on the member banks were made for W. D. Manley, president of the defunct Bankers' Trust company, and since Manley issued the paper held by the chain banks, Mr. Adams said, to question the loans would have been "tantamount to questioning the good faith of Mr. Manley, whom I trusted implicitly."

Denying that he had any part in the issuance of participating certificates in loans to subsidiary companies of the Bankers' Trust company, Mr. Adams said: "In fact I had no idea of the amount of loans to their companies that our member banks were participating in, until the spring of 1926, when I was called to Florida and shown a statement of papers held by the banks there. The itemized statement was gotten up by the Florida comptroller of banks."

Mr. Adams became a vice president of the Bankers' Trust company in 1926 at the request of T. R. Bennett, then state superintendent of banks, to aid in carrying out plans to put the trust company on a sound operating basis, he said.

"These plans," he declared, "were being put into effect, with Mr. Manley promising his cooperation, and $200,000 in doubtful paper had already been retired from member banks, when trouble developed in Florida. We then had to drop the Georgia work so we could help save the Florida member banks."

Church Dinner.

Mrs. Glenn Dodson was hostess at the regular weekly "church dinner" served in the basement of the Second Baptist church Wednesday night just before the mid-week prayer service. The prayer service was led by Mrs. John S. Spalding, and was assisted by members of the woman's missionary society.

16 CONVICTIONS IN LYNCHING CASE

Douglas, Ga., March 16.—(AP)—With the sentencing of four men today in connection with the lynching of Dave Wright on August 30 of last year, 16 persons out of 17 indicted have either been convicted or have pleaded guilty to participation in that crime.

Those sentenced today were:

John Strickland, 40, from 4 to 20 years at the state penitentiary; Tildon Smith, 22, 1 to 5 years in the penitentiary; Robert Bullard, 22, 1 to 5 years; D. B. Lott, 18, 1 to 5 years.

Two of those sentenced drew life terms; 11 drew sentences of from 4 to 20 years, while three were sentenced to from 1 to 5 years.

Wright was in the Douglas jail charged with killing Mrs. Zollie Rollins, at whose home he lived. Police believed the slaying occurred during an argument the man and woman had regarding Wright's activities in the liquor traffic.

Robert Lee Bullard, one of the first persons arrested after the lynching, confessed and incriminated several others. Seventeen indictments then were returned by a grand jury and 10 men answered the charges by pleading guilty "by consent" of state and defense.

Wright was the only person lynched in Georgia in 1926.

JAKE WELLS DIES OF BULLET WOUNDS

Continued From First Page.

Schaefer said Mr. Wells had told her since his illness that he couldn't live much longer.

Attempts to interview Mrs. Schaefer after she was questioned by police failed. She was in no condition to talk, it was stated.

Police said they understood Mr. Wells' wife was ill at Norfolk.

Mr. Wells was 60 years old and lived here at Park Hill inn. An inquest will be held tomorrow. He was born in Memphis.

OTTO WELLS LEAVES TO BRING BODY HOME.

Norfolk, March 16.—(AP)—Otto Wells, half brother and business manager for Jake Wells, who died at Hendersonville, N. C., as the result of self-inflicted bullet wounds, left for Hendersonville this afternoon before receipt of the telegram telling of the shooting. His office relayed the message to him at Richmond. He will bring the body here for burial, it was stated tonight at the Wells home.

JAKE WELLS' DEATH BLOW TO ATLANTANS.

BY ROBERT MORAN.

News of the death in Carolina of Jake Wells, former Atlanta theatrical magnate, came as a blow to former associates in Atlanta Wednesday night.

Especially were they surprised over the report that he had taken his own life.

"It's hard to believe that he committed suicide," said Willard Patterson, a long time associate of Wells in the theatrical business in Atlanta. "That does not agree with the character of the man we all knew so well. Jake never minded hard times, never minded being broke, for he had been broke many times, never worried especially over misfortune. He always looked on the bright side of life. He was a battler, all the time, and it never was his way to give up just because the clouds were black."

Made and Lost Fortunes.

Wells made and lost fortunes in the theatrical business. His entry into the game was an accident. He remained in it, however, until just about a year before his death when he disposed of his last remaining interests, according to former associates here.

Jake's first venture, which brought him before the general public, was in the baseball field. He was manager and captain for a number of years of the Richmond team in the old Atlantic league. He won the pennant three straight time, and finally his success broke up the league. That was in 1898. He is said to have been the first catcher in organized baseball to wear a glove.

Among the stars he developed and turned over to the majors were such baseball luminaries as Jack Cheshore, Jess Tannehill, Kid Elberfeld, Sam Lever and others. The stars mentioned he sold to Pittsburgh.

One day he and Ed Barrow, now business manager of the New York Americans, entered a trunk store in Richmond to buy a strap for a bat rack. Wells noticed that the floor was slanting and on inquiry found the store once had been a theater. That led him to buy this store, which was located at the corner of Eighth and Broad streets, and turn it into a theater. His next theater was the Granby, at Norfolk.

Then he spread out into many towns. Among the cities in which he operated theaters were Atlanta, Evansville, Ind.; four in Birmingham; Knoxville, Chattanooga, Nashville, Norfolk, Richmond, Montgomery, Mobile, Lynchburg, Roanoke, Petersburg, New Orleans and Columbia.

Enters Atlanta Field.

He came to Atlanta first in 1900, bringing here the now famous Wells musical stock company. This organization played in Atlanta for several years, first in the Grand theater and later going to the Columbia.

In 1902 he leased the Columbia from Laurent DeGive, and changed its name to the Bijou, a favorite name with Wells, who gave it to houses in many cities.

At various times he had under control all the houses in the city. He built the Lyric theater. He established vaudeville on a firm basis at the old Orpheum theater, which before becoming a theater had been a stable. Success of the Orpheum caused Ben Kahn, former manager of the Orpheum, to persuade Ed Ansley to build the Forsyth theater. When it was completed Wells bought out the stock, and forced Kahn to sell to him. Then he moved vaudeville to the new house. The Orpheum afterwards became for a short time the home of the legitimate attractions of Klaw & Erlanger. Wells had under lease the old Tudor, the Vaudette, the Strand, the Rialto and at one time the Grand.

Graduates Stars.

His musical stock company graduated many stars of international fame. They included Little Chip and Mary Marble, Max and Gertrude Hoffman, Marie Fanchonetti, Dora O'Brien, afterwards the prince in "The Merry Widow;" David Andrada, John Dunn, who afterwards was one of the producers of "Floradora;" Otis Harlan, and Dan Marble.

Wells operated many summer parks, including the Ponce de Leon, where he ran a summer theater; the Casino, Ocean View, Va.; Park, East Lake park, in Birmingham, and Electric park, in Montgomery.

He sold all his Atlanta interests a number of years ago to S. A. Lynch enterprises. The price is reported to have been $365,000. Last year he and his associates sold his Virginia houses. A conservative estimate of the amount received is $1,000,000.

Wells is declared to have been the father of clean amusements. He used to say that a theater had to be many times cleaner than a home to attract attendance. He despised dirt and insisted upon the most immediate attention to details in his houses. He did not wait for censors. He censored his own shows, and forced observance of his changes.

He established contact between theaters and the ministry. In every city in which he operated he extended season passes to all ministers. He was intensely religious. While a Roman Catholic he was tolerant of all creeds and had friends and admirers in all.

Never Passed Beggar By.

He made it a rule never to pass by a beggar. Always he stopped with a contribution and a cheering word. He remembered all his old associates. When they were in trouble Jake's money was theirs for the asking and many times he gave liberally when no appeal for help had been made. This continued up to his death and even with men who had been out of his business for years. Only recently he gave aid, according to Atlanta friends, to a man who had been 10 years out of contact with Wells.

Among his Atlanta friends and former associates here are Willard Patterson, who entered Jake's employ on September 5, 1900, and remained with him for 14 years. Patterson is former manager of the Metropolitan theater and is slated for the post of manager of the new Capitol, not yet completed. Another old associate is Marty Semon, now manager of the Forsyth, who become connected with Wells enterprises in 1898, serving in Atlanta, Birmingham and other cities.

SINCLAIR FACES JAIL SENTENCE

Continued From First Page.

sion of whether the questions were proper.

Four Counts.

The four questions upon which the four counts of the indictments were based concerned:

1.—Sinclair's testimony concerning his contract with F. G. Bonfils, Denver, touching the Teapot Dome oil reserve.

2.—Sinclair's testimony that he had an agreement with John C. Scaffer, Denver publisher, concerning Teapot Dome.

3.—Where Sinclair met former Secretary of Interior Albert B. Fall in November and December, 1923.

4.—Activities of Archie Roosevelt in connection with Sinclair since Roosevelt, an employe of Sinclair, testified before the committee.

Sentence Delayed.

Justice Hitz probably will pass sentence one week from Friday, when he hears the defendant's motion for a new trial.

An appeal can be taken to the court of appeals of the District of Columbia and from there to the United States supreme court. Sinclair's counsel refused formal comment upon the verdict but indicated they will fight with every legal resource to prevent Sinclair serving the sentence in "a common jail," which is mandatory under the statute.

"This is only the first inning," Sinclair said grimly after the verdict was reported.

Only a handful of spectators were present in the courtroom at 10 o'clock when the jury reported.

MACON MAN SHOT DEAD ON HIGHWAY

Continued From First Page.

a closed automobile in which two other men were riding and tore open the side curtain of Mr. Hogan's car, demanding money.

The pistol was thrust against Mr. Hogan's body, she said, and she screamed "don't shoot," making her exit from the opposite side at the time.

She heard Mr. Hogan reply, "Take my car; take everything that I have, but don't kill me."

Apparently Mr. Hogan tried to respond to the demand in the opinion of those first on the scene. One foot was out of the car, and it may have been put there so that he could thrust his hand into his pocket.

A pistol shot followed. Only one shot was fired and then the strange man jumped into the automobile and the car moved speedily toward the Forsyth road.

Mrs. Tanner ran across the field, probably three hundred yards from the scene, in the same direction, screaming as she ran. Neighbors heard her cries.

STRUCK BY AUTO, WOMAN IS DEAD

Continued From First Page.

although he sounded his horn several times, she failed to stop and walked directly in the path of his car.

Call Officers George F. Barrett and R. C. McGill were assigned by Assistant Chief C. P. Connally to investigate the accident.

Mrs. Ferguson, it is said, stepped suddenly from the sidewalk on Glen Iris drive into the path of Mrs. Reams' car, as she was turning into the drive from Ponce de Leon.

Police deferred questioning Mrs. Reams on Wednesday night because of her highly nervous condition.

Hits Police Patrol, Autoist Explains, "Driver Was Drunk"

A case of "mistaken intoxication" bobbed up at police headquarters Wednesday, before midnight.

While Wagon Officers Clem Carroll and M. B. Parton were traveling west on Marietta, near Wallace, in pursuit of duty, a light coupe speeding in the opposite direction, suddenly swerved onto the left side of the street, careened into the police wagon, dealt it a terrific blow on the rear left fender and speeded on.

Turning their patrol, the officers gave chase and at Marietta and North avenue overtook the pursued. "What's the matter with you?" Officer Carroll said.

The coupe driver alighted and answered: "Nothing, only some machine struck me down the street a piece—they must have been drunk."

Officer Carroll sniffed the driver's breath. "Guess you missed it a little—it's you who's drunk."

At the station the arrested man gave the name of Clyde C. Speer, 18, of 209 East Potter street, and made the foregoing report. Intoxication and reckless driving charges were filed.

DICKERSON POSTS BOND AT CUMMING

Cumming, Ga., March 16.—(Special.)—Robert Dickerson, arrested Tuesday and charged with having caused the death of his father-in-law, J. B. Densmore, and the attempted death of Mrs. Densmore, by use of calcium arsenate, was released from jail late tonight when $5,000 bond was posted.

His bond was signed by H. J. Pace, J. B. Durham, R. B. Hood, M. J. Hooper, J. B. Wright and P. H. Merritt.

Mrs. Mae Densmore and a neighbor, James Hall, indicted jointly with having killed the former's husband have been released on $5,000 bond each.

It is not thought that the case will come up in court until the August term of Forsyth county superior court convenes.

Densmore died on December 12 and his children by a former wife instituted a probe into the causes of his death which resulted in his widow and Hall being charged with having poisoned him. Court action was taken this week when two warrants were sworn out against Dickerson by Mrs. John Hammond, Mrs. Densmore's mother, in which he was charged with having caused the death of Densmore and the attempted death of Mrs. Densmore.

Atlanta Police Fired on Charge Of Drunkenness

Taking the position that a member of the Atlanta police force should conduct himself at all times in such a manner as to reflect credit on the department, the police committee of city council Wednesday night fired Patrolman J. W. Stegall after he pleaded guilty to charges of drunkenness. Alderman Charles Murphy, chairman, presided.

Evidence showed that the officer was not on duty at the time, nor was he called on to perform any duties of his office. It developed, however, that citizens notified authorities of his condition. He was out of uniform.

A. C. Stegall, J. A. McKibben and C. T. Maddox were reinstated to fill vacancies of P. M. Born, pensioned; the late C. B. Saturday, and Stegall, ousted, respectively.

H. O. Hambrick also was named to fill the place of B. H. Loyd, deceased, and H. G. Brice to the post vacated by pensioning of H. A. Denard.

E. P. Roberts, A. M. Davis, J. T. Woodruff and F. L. Smith were elected to the supernumerary list from which they were dropped the first part of the year, when the present committee purged it of 15 officers.

Other routine matters also were considered.

Berry Students Fight Flames As Hall Burns

Rome, Ga., March 16.—(Special.) Between 50 and 60 Berry school students fled in hastily donned clothes early Tuesday morning when fire destroyed the roof and third floor of the Crozier hall dormitory at the boys' school. None of the students were injured, but the fire was not extinguished until after the Rome fire department fought the flames for several hours.

The fire is said to have been discovered by Glenn Thornton, one of the students on the third floor, who was awakened just as the flames burned down through the ceiling of his room. After awaking his roommate, James Comer, they gave the alarm to other students in the building and a call was sent in to the fire department. The students removed some of the furniture and fought the fire the best they could until the department arrived.

In helping the firemen on the roof, Guinn Morris, a student, escaped serious injury when his foot slipped and he saved himself from falling the height of the three stories by catching the gutter as he started falling. With an exhibition of almost incredible strength he pulled himself over the edge and back to his position on the roof.

The roof and entire third story were destroyed and the 30-room building was badly damaged by water. The actual damage was estimated at from $8,000 to $10,000, while it was stated that the cost of renovating the building to its former condition would probably be much higher than this. The loss was only partially covered by insurance.

TILSON RELATES COOLIDGE JOKE AT WHITE HOUSE

Boston, March 16.—(United News.) A Coolidge joke at the expense of the lady member of congress from Massachusetts, Mrs. Edith Nourse Rogers, was related by House Leader Tilson in a speech here.

"At a white house breakfast Mrs. Rogers asked the president whether there would be an extra session of congress," Tilson said. "The president replied, 'Well, if congress is to consider all the bills introduced by the lady from Massachusetts, it probably will be necessary to stay in session all summer.'"

FOUR BURGLARIES STAGED WEDNESDAY

Two drug stores, a pressing club and one home were visited by burglars late Tuesday night and early Wednesday morning, according to police reports. Places visited were the Forrest avenue pharmacy, at 101 Forrest avenue, the Crews Pharmacy, at 155 Forrest avenue, the Jolly Pressing club, at 171 Auburn avenue and the home of J. W. Bryant, at 513 Cleburn avenue.

RETIRED MERCHANT, JOHN DOHERTY, DIES

John Doherty, 82, prominent retired dry goods merchant, of 354 Hill street, S. E., died Wednesday night at the home, following an extended illness.

A native of Ireland, Mr. Doherty came to Atlanta more than half a century ago and has been actively interested in social and religious activities of the city. He was a member of the Immaculate Conception church, a member of the Catholic Knights of America, the Hibernian Benevolent association and the Holy Name society.

Mr. Doherty is survived by three daughters, Nannie, Mamie and Nellie Doherty; a son, Joseph M. Doherty, and a sister, Mrs. Ella Barrett, of Racine, Wis.

Funeral services will be held Friday morning at 10 o'clock from the Immaculate Conception church. The Rev. Father Emmett Walsh will officiate and interment will be in Oakland cemetery. Sam R. Greenberg and company in charge.

About every man thinks he could purify politics if he would only take a few days off and do it.

Strong prejudice exists only among the very ignorant or among those that are making money out of it.

A disagreeable task now made a *pleasure*

An entirely new and pleasant sensation is yours with your first tube of

WRIGLEY PHARMACEUTICAL COMPANY'S

SPEARMINT TOOTH PASTE

This wonderful dentifrice turns an irksome task into a genuine pleasure. Children love to use it, so will you.

25c, 50c Everywhere

S. D. RAVENEL
Exclusive District Distributor
639 Peachtree Street HEmlock 4874

Sure Relief

BELL-ANS FOR INDIGESTION 25 CENTS

6 BELL-ANS Hot water Sure Relief

BELL-ANS FOR INDIGESTION

25¢ and 75¢ Pkg's. Sold Everywhere

Blotches Mar Beauty

Zemo for Itching, Irritations, Pimples and Blotches. Apply Any Time.

No more worry about ugly Skin Irritations. For you can have a clear smooth skin. Zemo, the pleasant-to-use clean liquid for Itching, Blotchy Skin—banishes Blackheads, Ringworms and Pimples. Use any time. Get Zemo now. At druggists—60c and $1.00.

zemo

FOR SKIN IRRITATIONS

I am a ferocious flea!

I should be killed!

Bee Brand Powder or Liquid kills Flies, Fleas, Mosquitoes, Roaches, Ants, Water Bugs, Bed Bugs, Moths, Crickets, Poultry Lice and many other insects.

Powder	Liquid
10c and 25c	50c and 75c
50c and $1.00	$1.25
30c Spray Gun	35c

Write for free booklet on killing house and garden insects.

McCormick & Co. Baltimore, Md.

Bee Brand INSECT POWDER OR LIQUID

Here's Speedy Relief From Bunions and Soft Corns

Jacobs' Pharmacy Co. Says Emerald Oil Must Give Complete Satisfaction or Money Cheerfully Refunded.

Get a two-ounce bottle of Moone's Emerald Oil (full strength) today. Every well stocked drug store has this, with the distinct understanding that your money will be cheerfully returned if it does not reduce the inflammation, soreness, and pain much quicker than any remedy you ever used.

Your bunions may be so swollen and inflamed that you think you can't go another step. Your shoes may feel as if they are cutting right into the flesh. You feel sick all over with the pain and torture and pray for quick relief. What's to be done?

Two or three applications of Moone's Emerald Oil and in fifteen minutes the pain and soreness disappears. A few more applications at regular intervals and the swelling reduces.

And as for Soft Corns a few applications each night at bed time and they just seem to shrivel right up and scale off.

No matter how discouraged you have been with pads, shields, or other applications, if you have not tried Emerald Oil then you have something to learn.

It's a wonderful formula—this combination of essential oils with camphor and other antiseptics so marvelous that thousands of bottles are sold annually for reducing varicose or swollen veins.

Jacobs' Pharmacy Co. and every good druggist guarantees Moone's Emerald Oil to end your foot troubles or money back.—(adv.)

COLDS

CHECKED QUICK

To check a cold quick and to cut short an attack of grippe, influenza, sore throat or tonsillitis, take one or two Klok-Lax tabules on going to bed tonight. By morning you surely will feel great.

Klok-Lax contains ingredients now recognized the world over to completely cleanse out the 28-foot intestinal canal of all poisonous wastes which breed disease. And Klok-Lax is as easy to take—no nausea—no griping—and yet you are thoroughly cleaned out—congestion relieved, liver active—head clear and the poisons in the bowels moved out.

Doctors recognize constipation as the one greatest danger to health and longer life—don't trifle—treat constipation rationally—most remedies relieve but do not thoroughly cleanse. When you know how Klok-Lax benefits you tell your friends—you will be so enthusiastic you will strongly recommend it to others.

Klok-Lax at Cone's Five Good Drug Stores or any other druggist.—(adv.)

Any of Our 12 Stores Can Supply You — King Hardware Co. — Any of Our 12 Stores Can Supply You

Now Is the Time to Paint

Certain-teed Is the Paint to Use

Decay begins on the surface. Don't let it start its destructive work on your property. Good paint saves many times its cost by preserving your properties—not to mention the satisfaction it gives you to have everything looking bright and new. Certain-teed Brand Paint serves every painting need—serves it perfectly.

Atlanta's Greatest Sale of Paints, Varnishes, Etc.

Certain-teed

HOUSE PAINT

	Gal.	Qt.	Pt.
Inside White	$3.09	94c	54c
Gray Tint	3.09	94c	54c
Steel Gray	3.09	94c	54c
French Gray	3.09	94c	54c
Light Slate	3.09	94c	54c
Dark Lead	3.09	94c	54c
Light Blue	3.09	94c	54c
Cream	3.09	94c	54c
Colonial Ivory	3.09	94c	54c
Warm Buff	3.09	94c	54c
Rich Buff	3.09	94c	54c
Black	2.69	94c	54c
Bungalow Brown	2.69	94c	54c
Brown	2.69	94c	54c
Window Blind Green	2.69	94c	54c
Olive Green	2.69	94c	54c

FLAT WALL PAINT

	Gal.	Qt.
Twilight Gray	$2.19	79c
Turqoise Blue	2.19	79c
Golden Buff	2.19	79c
Royal Tan	2.19	79c
Harvest Brown	2.19	79c
Old Rose	2.19	79c
Leaf Green	2.19	79c
Ivory	2.19	79c
Silver Gray	2.19	79c
Buff Stone	2.19	79c
Cream	2.19	79c
White	2.19	79c
Pink	2.19	79c

ENAMELS

	Gal.	Qt.	Pt.
Interior White	$3.29	98c	59c
Interior Black	3.29	98c	59c
Interior Light Ivory	3.29	98c	59c
Interior Puritan Gray	3.29	98c	59c
Interior Blue	3.29	98c	59c
Interior Light Blue	3.29	98c	59c
Interior Cream	3.29	98c	59c
Interior Green Tint	3.29	98c	59c
Interior Forest Green	3.29	98c	59c
Snow White	4.89	1.29	79c
First Coater	3.29	98c	59c

LACQUER

	Qt.	Pt.
Bright Yellow	$1.39	79c
Orange	1.39	79c
Sunfast Red	1.39	79c
Ivory	1.39	79c
Cream	1.39	79c
Brown	1.39	79c
Sky Blue	1.39	79c
Medium Blue	1.39	79c
Nile Green	1.39	79c
Green	1.39	79c
Light Gray	1.39	79c
Dark Gray	1.39	79c
Clear	1.39	79c
Thinner	1.39	79c
Gloss White	1.39	79c
Gloss Black	1.39	79c

VARNISH STAIN

	Gal.	Qt.	Pt.
Mahogany	$2.29	79c	49c
Walnut	2.29	79c	49c
Light Oak	2.29	79c	49c
Dark Oak	2.29	79c	49c
Ground Color	2.29	79c	49c

No. 448 Outside White Paint, Specially Priced During This Sale.

A Really Remarkable Value in a High-Grade House Paint; Made by Certain-teed.

Outside White SPECIAL House Paint

The large proportion of lead and zinc, finely ground and thoroughly mixed with strictly pure linseed oil gives Certain-teed Paint its lasting quality.

$3.19 Per Gallon

A gallon of Certain-teed Paint will go farther than a gallon of ordinary paint. It will cover better and last longer.

INSIDE FLOOR ENAMEL

	Gal.	Qt.
Silver Gray	$2.59	79c
Dark Gray	2.59	79c
Red	2.39	79c
Brown	2.39	79c
Mahogany	2.39	79c

PENETRATING STAIN

	Gal.	Qt.
Light Oak	$1.89	69c
Dark Oak	1.89	69c
Mahogany	1.89	69c
Walnut	1.89	69c

BRIDGE, BARN AND ROOF

	Gal.
Slate	$1.99
Red	1.19
Green	1.49

SHINGLE STAIN

	Gal.
Bungalow Brown	$1.19
Red	1.19
Moss Green	1.19

PAINT AND VARNISH REMOVER

	Gal.	Qt.	Pt.
936	$1.99	69c	39c

WALL SIZE

	Gal.	Qt.
Liquid	$1.59	59c

	Qt.	Pt.
WOOD FILLERS Liquid	79c	49c
JAPAN DRYER Japan Dryer	65c	49c

METAL PAINT Black — Gal. $1.19

ROOFING

Crown Slate Roofing, green and blue black. Extra heavy. Regular price per roll $2.50, sale price $2.20

PORCH PAINT

	Gal.	Qt.
Medium Lead	$2.89	79c
Dark Red	2.89	79c
Coffee Brown	2.89	79c

SHELLAC

	Gal.	Qt.	Pt.
Orange	$3.19	94c	49c
White	3.39	99c	54c

BRONZE PAINT

	Pt.	½ Pt.
Aluminum	99c	59c
Gold	99c	59c

SCREEN PAINT

	Qt.	Pt.
Black	59c	39c

PORCH & FURNITURE ENAMEL

	Qt.	Pt.	½ Pt.
Rich Orange	99c	59c	39c
Green	99c	59c	39c
Wicker Brown	99c	59c	39c

VARNISH

	Gal.	Qt.	Pt.
Universal	$2.70	99c	59c
Floor	2.69	89c	49c

AUTO ENAMELS

	Qt.	Pt.
Black	99c	59c

SEMI-PASTE

	Gal.
Semi-Paste	$2.99

SEMI-PASTE HOUSE PAINT

One gallon Paste and one gallon Oil gives two gallons Paint, right thickness for applying at a cost of $2.16 per gallon.

FLAT WALL PAINT

No. 490 Flat Wall Paint; priced for this sale at, per gallon.... $2.19

KING HARDWARE CO.

135 Whitehall — 827 Gordon, S. W. — 252 Peters — East Point

MAIN STORE—53 Peachtree — 122 Decatur — 393 Moreland, N. E. — Lakewood Heights

844 Peachtree — 431 Marietta — 772 Marietta — Buckhead

Southern Open Golf Tourney Success Assured

Golfers Arriving For Big Opening Thursday Morning

Herbert Kennedy Declares That Big Tourney Will Be Great Success—Most of Entrants Are Expected To Be in Town By First of Week.

The greatest golf tournament from the standpoint of cash returns to the winners in the history of golf is an assured success, according to Dr. Herbert Kennedy, president of the Junior Chamber of Commerce, which organization is sponsoring the event.

The statement was augmented with the information that approximately 3,000 tickets have already been sold and that the prospects of completing the entire quota by the time the tournament starts on Thursday.

The professionals have begun to arrive and the influx will reach its height on Sunday and Monday, with more than 100 entrants expected to practice over the course on Tuesday and Wednesday.

Starting at an early hour Thursday morning the qualifiers will tee off in threesomes and will continue that order through the second qualifying bracket of 18 holes on Friday. The final play of 36 holes on Saturday will be played in pairs.

Because of the extremely large number of entries it is necessary to start them in the qualifying play in groups of three to complete the cards on the first two days but in the finals there will be but 64 low scorers and ties which should cut the final field to something less than 75 contestants.

The one slogan of every player who swings wood and iron at East Lake next week will be "Beat Bobby Jones" and that fact alone should be instrumental in bringing in some mighty low scores during the play. The past performance of Atlanta's ace is such that a victory over him on his home course would be a great honor for any of the professionals.

Bobby has been practicing at odd moments for the past few weeks and he declares that his game is extremely bad but the modesty of the open champion is well known and this information must be taken with several grains of salt.

Following the tournament there will be a dinner at the Biltmore hotel at which all of the professionals will be the guests of William Candler and the prize money and amateur trophies will be awarded at that time.

With the beginning of the week real activity will be seen at East Lake and before Saturday's sun sets Atlanta golfing fans will see the greatest golf spectacle ever staged in the south.

A Chance to Finish that Magazine Story

OUR shop is noted for its hospitality. Our waiting room is equipped for our customers' comfort. There are comfortable chairs, reading lamps and the latest magazines which you can read at leisure while we are putting new life in your old shoes.

A visit to our shop will agreeably surprise you. Our work is quick and magical — old shoes are made as good looking as when new.

Mail Orders Returned in 24 Hours

Two superior products we use and recommend:
USKIDE—a soling material with a record for long wear that is almost unbelievable. Thousands of actual wearing tests have proved that it lasts 3 to 4 times longer than leather.
"U. S." SPRING-STEP RUBBER HEELS—the heel that is made just right for comfort and long wear. There is a spring to them that makes walking a pleasure.

The Shoe Renury
ELECTRIC SHOE REPAIR
4 and 6 Auburn Ave. WAl. 2310 Atlanta, Ga.

$195.00 installs The new IMPROVED MONCRIEF

The New Improved (cast iron) Moncrief No. 20 carrying the regular Moncrief guarantee can be installed complete with five heat pipes, six registers and two cold air returns in a new bungalow with five average size rooms and bath for $195.00.

Other Moncrief sizes are priced in proportion, for instance, Model No. 22 complete in a new Bungalow with bath, breakfast room and six average size rooms costs only $230.00. The cost of the steel Moncrief is slightly more.

In every Moncrief installation the location of the pipes and registers as well as the cold air ducts are scientifically planned by experienced engineers and installed by expert mechanics so that the furnace will give the maximum heating efficiency. The Moncrief costs a little more than an ordinary furnace but is well worth the difference.

The Moncrief Sign appears on every Moncrief Furnace. See that it is on the furnace pipes of the home that you buy.

Moncrief Furnace Co.
62 Hemphill Ave. HE. 1282

the new Improved Moncrief Furnace

TILDEN GOES TO ORTEGA SEMI-FINALS

Ortega, Fla., March 16.—(AP)—William T. Tilden II, Philadelphia, America's ranking tennis player, will meet John F. Hennessey, Indianapolis seventh ranking player in 1925, and George M. Lott, Jr., Chicago, former National junior champion, G. Carlton Shafer, Philadelphia, in the semi-finals tomorrow of the singles, southeastern tennis championships under way here.

Tilden marched into the semi-finals by acing his way through two opponents yesterday.

Hennessey had little opposition from Fred Baggs, New York, and won 6-1, 6-0, while Lott had to settle down to defeat Kenneth Stewart, Jacksonville, 6-4 and 6-3, as Shafer, playing safe game and committing but few faults eliminated Florida's clay court champion, John Temples Graves, Jacksonville, 6-2 and 6-4.

In the afternoon's only upset, Tom Slade and George Yenawine, University of Florida pair, marched through the combination of Tilden and his youthful partner, Junior Boehmer, St. Louis, 4-6, 6-3 and 6-3. Bohemer was off his game and the veteran was unable to overcome the handicap in the face of excellent work by the collegians.

John Graves Scores.

In the other doubles matches Baggs and Shafer were victors over the Metzger-Brinson, Jacksonville combination, 6-1, 6-1; Lott and Hennessey bested Stewart-Blitch, another Jacksonville team, 6-1, 6-1, while the Gustave Feuer-Wilson Rogers, University of Florida pair, trampled the John Graves-Dyers, Jacksonville team, 7-5, 5-7 and 6-3, in a gruelling match.

Tomorrow in the semi-finals Slade and Yenawine are matched against Baggs and Shafer, while Lott and Hennessey play Feuer and Rogers.

BABY STRIB WILL FIGHT MILLER HERE

Chick Miller, a native of Chicago, and more lately of the Miami, occupation leightweight boxer, has been signed to cross mitts with Baby Stribling here on March 22, it was announced Wednesday night by Burt Miller, matchmaker.

Baby Stribling, as everyone knows, is the younger brother of Young Stribling, who will swap punches with Max Rosenbloom in Boston tonight.

Baby Stribling has been barnstorming around the towns and cities of south Georgia for the past few months, and Burt believes that it is time to bring him to Atlanta. This youngest of the Stribling fighters is considered to be quite adept at the gentle art of scrambling ears and what not, and his bout with Miller will be the main go of the card for the 22d.

Of course, some dope has to be figured, but in this case dope is still missing. About the only line to be had on either of the pugilistically inclined young men is that both of them have defeated Tommy Jones, who in turn has defeated Hollis Sullivan, who fights out of, and mostly away from, Marietta.

Among other things, Burt said Wednesday night that the Stribling-Miller match was the only bout arranged as yet, but that he was busy rounding up more bouts for the card, and will most likely get three more.

Burt, along with his brother Walk, is firmly convinced that boxing can soon be worthy of earning more than the price of a meal in the way of profits here in Atlanta, and is going about rounding up good cards in order to accomplish that end.

Tennis Tourney Reaches Doubles

Chestnut Hill, Mass., March 16.—(United News.)—With singles play postponed until Thursday, doubles and mixed doubles matches consumed the entire third day of the women's national indoor tennis tournament on the Longwood covered courts here Wednesday.

From 15:15 o'clock this morning until 9:30 o'clock tonight the courts were crowded with teams struggling to reach the quarter final rounds.

Results of the women's doubles left Miss Edith Sigourney and Miss Margaret Blake, of Boston, and Mrs. F. V. Roeser and Miss Jeanette Chappell, of New York, in the upper brackets. In the lower were Mrs. O. W. Wightman, of Boston, and Mrs. J. B. Jessup, of Wilmington, Del., and Miss I. L. Mumford and Mrs. F. H. Godfrey, of Boston.

Favorites passed through safely in the mixed doubles without upsets. Several of the matches were forced to extra sets, however.

In the quarter final round of the singles tomorrow, Mrs. Wightman is scheduled to meet Mrs. A. H. Chapin Jr., of Springfield. Mrs. Chapin is considered the most formidable in the field, while Mrs. Wightman is a strong second.

Ryerson Loses To D. N. Tallman

Belleair Heights, Fla., March 16.—(AP)—In brilliant fettle today, D. N. Tallman, Wilmar, Minn., veteran, eliminated the sensational sharpshooter, J. B. Ryerson, Cooperstown, N. Y., sinking an eight-footer despite a partial stymie on the 19th green in the second round of the Belleair golf championships.

Tallman, who is fast approaching the three-score-year mark, is champion of the trans-Mississippi and also of Belleair's seniors. Ryerson, who was medalist here Monday and had burned up par yesterday with a 69, is the Miami amateur champion, as well as winner of two recent matches at Nassau and Lakeland, Fla.

The wizard from the west had fancy 37's today for a 74.

Tallman tomorrow meets J. T. Wack, New York, who was the winner today over Harold Ingersoll, Denver, 3 and 2, while in the other semi-finals play Henry J. Topping, Greenwich, will play Robert A. Stranahan, Toledo. Topping trounced W. C. Chick, Boston, 5 and 3, and Stranahan won, 3 and 2, from R. J. Francisco, Rutland.

Fanned 93 Times.

Frank Parkinson, infielder of the Philadelphia Nationals in 1922, created one of the National league's most unusual records when he struck out 93 times in that one season.

THE "TERRIBLE TURK"

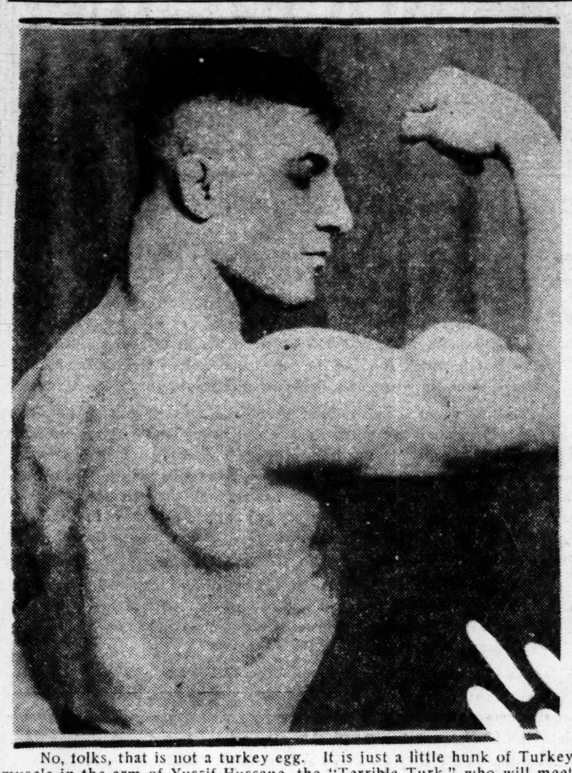

No, folks, that is not a turkey egg. It is just a little hunk of Turkey muscle in the arm of Yussif Hussane, the "Terrible Turk," who will meet Jimmy Londos, Hellenic wrestling wizard, in the main match at the city auditorium Friday night. Judging from the above picture of the Turk, Jimmy will have his hands full when the two meet on the mat the last of the week.

MRS. HURD LEADS MEET AT AUGUSTA

Augusta, Ga., March 16.—(AP)—Mrs. Dorothy Campbell Hurd, former woman's champion, will meet Miss Louise Branch, youthful golfing star of Richmond, Va., in the semi-finals of the upper bracket here tomorrow morning in the southeastern women's championship tournament. Mrs. Dalton Reymond, of Baton Rouge, La., former Louisiana state champion will play Augusta's only surviving golfer, Miss Sarah Jones, in the semi-finals of the lower bracket. The semi-finalists eliminated their foes in the matches this morning by good scores, Mrs. Hurd being the only one forced to extend herself.

Mrs. Hurd defeated Mrs. Reginald Maxwell, of Augusta, 2 up; Miss Louise Branch, by playing a steady game, won from Mrs. Charles Johnson, Jr., of Johnson City, N. Y., 7 and 6; Miss Sarah Jones easily defeated Mrs. Roy Burns, of Atlanta, 5 and 6, and Mrs. Reymond defeated Mrs. Winthrop Thomas, of Augusta, 8 and 6.

Mrs. Hurd had to stage a strong comeback to win from Mrs. Maxewll. At the eleventh hole Mrs. Hurd was 2 down. But she won the next two holes to square the match and then defeated Mrs. Maxwell on the seventeenth hole by playing brilliant golf. Mrs. Maxwell put up a good brand of golf to hold the former woman's champion to such a close score.

ENGLISH RACE CAR'S SUCCESS IS UNCERTAIN

Daytona Beach, Fla., March 16.—(AP)—Three elements of uncertainty in his attempt to set a new automobile speed record of 200 miles per hour with the specially designed mystery Sunbeam car were stressed here today by Major H. O. D. Segrave, British racing pilot, who arrived yesterday to prepare for the test.

The elements of chance were listed as the ability of his tires to stand the terrific grind, the strength of his chain drive transmission and his own ability to control his three ton mount at the tremendous speed which it is hoped the Sunbeam will reach.

The gargantuan size of the racing car which carries engines fore and aft the driver's seat and which has an over-all length of 23 1-2 feet enters into the calculation of the strains to which the mechanism will be put to attain the desired speed. Added to this is the great burden of the wind resistance which the moving parts must pull against. Half of the total horsepower developed will be required to overcome the wind resistance at 200 miles per hour, it is estimated These stresses and strains represented a new field for the designer of the automobile, but extensive wind tunnel tests have resulted in a design that is believed to reduce the air pressure to a minimum.

Exhaustive tests by the manufacturers have indicated that the specially built tires will withstand a much higher speed than Major Segrave hopes to attain, but actual racing strain in contact with the sands of the beach will hold the proof, according to the major.

Meanwhile, the pilot awaits the arrival of his mount, which is somewhere en route from New York by freight train. Newspapermen yesterday mistook the major's personal car for the mystery racer. Four engineers and six mechanics who will tune the Sunbeam into condition for the test arrived yesterday with the pilot.

Local officials have virtually completed plans for isolating and controlling the section of the beach which will be used for the speed test.

Londos-Hussane Bout Expected To Be One Of Best Staged Here

Hatred of Greek for Turk, and Vice Versa, Will Bear Heavily Upon Match, Avers Matchmaker Contos—Paul Jones Demands Courageous Referee.

Hatred of all Turks is a part of the academic work of all Greek students, so Matchmaker John Contos declared Wednesday in backing up his declaration that he expects the Friday night wrestling bout between Yussif Hussane, "The Terrible Turk," and Jimmy Londos, the Greek champion, to be one of the most exciting struggles ever staged on an Atlanta mat.

"Why in the Greek schools the pupils are taught to hate Turks as much as they are to read and write," Contos declared. "They are taught that all Turks are their enemies and that they should never be trusted."

Whether or not Mr. Londos has learned the A B C's of hating Turks remains to be seen. However, it is an established fact that the Greek is one of the most interesting characters in the wrestling game and if he shows the class that has distinguished his past appearances here he should win.

Started Early.

Early in life, while still a schoolboy, Londos decided he would become a wrestler. At that time he had no particular idea of becoming a professional and his earlier match lessons were given by his father. In 1910 Londos decided to seek his fortune in America and after four years in this country turned professional. He has been bowling 'em over ever since.

Londos' first noteworthy achievement as a wrestler was a victory over his older brother, who at that particular time was the champion athlete of Athens university. Londos has been claiming championships of one kind or another ever since.

Regardless of what the Londos-Hassane match may offer, the Atlanta fans seem inclined to look to the Jim Browning-Paul Jones setto for their major thrills. The two wrestlers to a thrilling 40-minute draw here a few months ago, and a large crowd is expected to see the boys settle the issue in a match that provides more time.

Courageous Referee.

Jones Wednesday requested Matchmaker Contos to secure as referee for the match a man who will be courageous enough to make Browning refrain from rough tactics which have been evident in some of Jim's bouts here. Browning did not get rough in the draw bout with Jones, but the youthful Texas star does not care to take any chances.

The Texas grappler has always stuck to scientific wrestling in his bouts here and expects as much from his opponents. Browning is disposed to wrestle the same way, except when an opponent begins to show superiority—then he is apt to do most anything.

It is doubtful whether or not Browning can match the terrific speed that stamps Jones as a wrestler of exceptional ability. However, Browning will be able to cope with Jones' scissors hold, by using one of his own. Both of the grapplers are adept in the use of their legs, Browning preferring to wrap them around his foe's head, while Jones excells in the use of a body scissors, which is some different from the one used by Joe Stecher, world's heavyweight wrestling champion.

White Sox Park Enlarged

Comiskey park in Chicago, home of the White Sox, and one of baseball's most historic battlegrounds, has been enlarged and improved in many ways and will accommodate 70,000 fans when it is opened in April. The enlargement of the seating capacity has not caused reduction of the size of the playing field, said to be the largest in the big leagues. The foul lines are 365 feet from the home plate to the stand walls and the distance from the plate to the farthest centerfield point is 455 feet.

Renew Your Health By Purification

Any physician will tell you that "Perfect Purification of the System is Nature's Foundation of Perfect Health." Why not rid yourself of chronic ailments that are undermining your vitality? Purify your entire system by taking a thorough course of Calotabs—once or twice a week for several weeks—and see how Nature rewards you with health.

Calotabs are the greatest of all system purifiers. Get a family package with full directions. Only 35 cents at drug stores.—(adv.)

P.A. for cigarettes? I should say "YES!"

IF YOU have thought of Prince Albert as tobacco for pipes only, you've heard only half the story. Just take this for all wool and a yard wide: P. A. makes the grandest home-rolled cigarette that ever poured its fragrance on the air. I ought to know!

First of all, P. A. is crimp-cut, which means that it rolls easier and burns better. Less waste with this tobacco that stays put in the paper—get me? But even more important, Prince Albert is real, honest-to-Pete, quality tobacco. Your first pull will tell you.

A cigarette made with P. A. is cool and sweet. It is so mild that you can roll 'em and smoke 'em in one-two-three order. Mild, yes, but not namby-pamby. There's complete satisfaction in every single drag. Get some Prince Albert and the makin's papers today. Do that!

You may know what perfect pipe-packing P. A. is. But if you don't, I want to urge you to try it this way too. You'll notice that Prince Albert doesn't bite the tongue. The tobacco's the thing—how you take it is optional.

P. A. is sold everywhere. And always with every bit of bite and parch removed by the Prince Albert process.

PRINCE ALBERT
—no other tobacco is like it!

© 1927, R. J. Reynolds Tobacco Company, Winston-Salem, N. C.

Niehoff and Spiller Leave Tonight For Florida

Pete Fowler Reports For Hurling Duty; Yannigans Win, 4-1

Ray Francis Keeps Yannigans Guessing and Fans Four—Zoeller and Johnny Brock Perform Well in First Workout—Rod Murphy Back in Uniform.

BY TOM THOMPSON.

Bert Niehoff and Reli Jackson Spiller are all set to take a dive tonight into the sea of sunshine and flowers and save a couple of good ball players for the Crackers, and during their absence Frankie Kohlbecker, the one-time Memphis backstop that is the ace of the catching staff at Spiller's dell this year, will do what managing the Spiller pastimers require.

Pete Fowler, the Carolinian, who finished last season with Greenville, arrived late Wednesday afternoon. His arrival left only that of Cliff Markle to be reported. Fowler is a portsider.

Aside from the commiserating fact that the Yannigans took a 4-1 game from the regulars Wednesday afternoon, this was about all that could be learned at the dell.

The outfield and the infield of the regulars Wednesday afternoon was just about the regular lineup. Zoeller, Haas and Welch performed in the gardens, with Murphy, Niehoff, Cueto and Gilbert forming the infiled.

The Yannigans scored their first run in the fifth inning and ran it up to four in the seventh, while the lone regular tally came in the eight and final inning after Haas had laid a nice triple in right field.

Francis Good.

Francis exhibited a "hook" that was a puzzler, and as a result four of the Yannigans were struck out.

The first Yannigan run came in the fifth when Galloway doubled to left field, went to third when Woods singled past short, Woods went out in an attempt to take second, Leggett to Niehoff, and Galloway scored after Luebbe had poled a long one out to right field. Rogers reached first on a single through the box and was forced at second by Hall.

Eibel started the ball in the seventh for the Yans with a single to right field, Galloway walked. Eibel went home and Galloway stopped on third when Luebbe singled to center field. Love singled to right field and the bases were full. Galloway scored after Hall popped a sacrifice to left field and Luebbe trotted in on an error by Kohlbecker when that worthy attempted to catch Love at second. Doty flied out to center field to end the session.

In the ninth Welch went out, Hall to Eibel. Haas stretched a right field hit into a triple when Kirk juggled the ball. Gilbert went out, Hall to Eibel and Haas scored. Niehoff ended the inning, being thrown out at first by Hall.

Rod Recovered.

Rod Murphy, weak but well from a three day attack of chills and fever, the result of a bad cold combined with a slight attack of malaria, was on hand. Rod was fairly weak, but managed to handle the first sack in good style until the seventh when he was relieved by Luebbe.

Dick Peel was sporting a nice shiner and a scratched nose contracted yesterday when a miscreant ball took a momentary fancy to his face.

It was the first day of practice for Zoeller and Brock but both showed up well.

Select Net Team.

Brooklyn, N. Y., March 16.—(AP)—The tennis team of the Heights Casino which will meet Jean Borotra and Jacques Brugnon, representing the Sporting club of Paris, in an international indoor team match this week will be selected by Captain Sam Hardy after a series of test matches on the local club's courts.

SMITHIES LOSE TO TECH RATS IN TANK MEET

Georgia Tech's freshman swimming team, making its first appearance of the year, scored a decisive victory over the Tech High mermen Wednesday afternoon at the Y. M. C. A. pool. The final score was 37 to 16.

This win for the rats was something of an upset. Last year the Smithies won the tank title in the prep loop, and has a good number of veterans back for this year's squad. The Techsters, however, came through with a number of prep school stars, and prospects are bright this season for a good team.

Schroeder, Warner, former Tech High star, and Hagerty led the field for Tech, each winning an event, and swimming in the 160-yard relay, which the freshmen won in 28 3-5 seconds.

Summary.

40-yard free style. Schroeder (Tech), first; Richardson (T. H. S.), second; Pancoast (Tech), third. Time, 21 seconds.

100-yard back stroke. Warner (Tech), first; Sanders (T. H. S.), second; Haggerty (Tech), third. Time, 1 minute 28 seconds.

100-yard breast stroke. Brown (Tech), first; Rich (T. H. S.), second; House (Tech), third. Time, 24 seconds.

100-yard free style. Schroeder (Tech), first; Richardson (T. H. S.), second; McNamara (T. H. S.), third. Time, 1 minute 2 3-5 seconds.

220-yard free style. Ezell (T. H. S.), first; Hagerty (Tech), second; Reeves (Tech), third. Time, 3 minutes 4 seconds.

160-yard relay. Tech (Warner Pancoast, Schroeder, Hagerty), first. Time, 28 3-5 seconds.

The Box Score

REGULARS—	ab.	r.	bh.	po.	a.	e.
Zoeller, lf	3	0	1	4	0	0
Cueto, ss	3	0	1	3	1	0
Murphy, 1b	3	0	2	3	1	0
Luebbe, 1b	1	0	0	3	0	0
Welch, rf	3	0	1	1	0	0
Haas, cf	4	1	1	2	0	0
Gilbert, 3b	4	0	1	0	1	0
Niehoff, 2b	4	0	1	3	3	0
Leggett, c	2	0	0	5	1	0
Kohlbecker, c	1	0	0	0	0	1
Francis, p	2	0	0	0	2	0
Frakes, p	1	0	1	0	0	0
Totals	31	1	9	24	9	1

YANNIGANS—	ab.	r.	bh.	po.	a.	e.
Hall, 3b	3	0	0	3	5	0
Doty, 2b	4	0	1	2	2	1
Kirk, rf	4	0	1	0	0	0
Dumas, cf	4	0	0	3	0	0
Eibel, 1b	4	1	1	8	3	0
Galloway, ss	4	2	1	3	1	1
Woods, lf	2	0	1	2	0	0
Luebbe, c	3	1	1	1	1	0
Brock, c	0	0	0	0	0	0
Rogers, p	2	0	2	1	5	0
Love, p	1	0	1	1	3	0
Totals	30	4	9	24	20	2

Score by innings:	R.
Regular	000 000 01—1
Yannigans	000 010 30—4

Summary—Two-base hits, Cueto, Galloway, Murphy; three-base hit, Haas; stolen base, Dumas; sacrifice, Hall; left on bases, Regulars 9, Yannigans 3; base on balls, off Frakes 1, off Love 1; struck out by Francis, 4; hits, off Francis in 5 innings 6, off Rogers in 5 innings 6, off Frakes in 3 innings 3, off Love in 3 innings 3; hit by pitcher, by Rogers 1, by Love 1; winning pitcher, Rogers; losing pitcher, Francis. Umpire, Pug Conet.

Leads By 6 Strokes.

Pinehurst, N. C., March 16.—(AP)—Parker W. Whittemore, of Boston, made his lead more secure in the Tin Whistle golf tournament by turning in a 70 in today's play, which gave him an advantage of six strokes over the nearest opponent.

With a total of 219 he is leading E. L. Scofield, of New York, who has a 225.

HAWK-EYE-ING SPORTS

·BY · DICK · HAWKINS·

The Great Tourney.

The time has come when Atlanta must realize that **the greatest golfing spectacle of the age is to be staged over the hills and dales of East Lake Country club before another week is past.**

As we now pound the old mill it is less than one week before the festivities will begin with a series of pro-amateur matches on Wednesday. **The most important of these will be the match which has for its principals Walter Hagen, Bobby Jones, Jess Sweetser and Bobby Cruickshank.**

This one event alone without the three days of golf to follow is enough to arouse all the golfing world and should draw almost as large a gallery as the medal play in the tournament. **Just a word of explanation about the pro-amateur matches which will be played on Wednesday: Each professional selects an amateur partner and the pair plays its best ball against the field.** That is, every other pair is a unit in the competition **and the two having the lowest best ball wins the one-day tournament.**

Hagen and Jones will be paired and the other two in their foursome will be Sweetser and Cruickshank. **These two pairs are not matched against each other solely but must match their respective best ball against the field.**

The success of the tournament is absolutely assured from the angle of players' attendance, **and the fact that the tickets are going rapidly would indicate that there will be as many spectators as can be accommodated on hand when the actual play starts.**

The course at East Lake is in better condition than most at this time of the year **and if the southern open is not the greatest event of the year in performance as well as purses it will not be the fault of the course.**

Another factor which should go to make the southern open a great spectacle **is the fact that practically all of the professionals who are to engage in the tourney have spent the winter months in competition and are in even better shape than they usually are at the time of the national open, when most of them have been out of competition and in the instruction game for several weeks or months.** We may miss our guess but nevertheless **our prediction is that there will be some remarkably low scores written on the score sheets at East Lake next week.**

CHARLESTONER TEAM LEADING BLACKBOTTOM

Coach Alexander's spring football candidates were put through another strenuous scrimmage Wednesday afternoon on the Tech flats. The scrimmage was in the form of a game between the "Blackbottoms" and "The Charlestoners."

Only two quarters were played yesterday but the remainder of the game is to be played this afternoon. "The Charlestoners" have the edge on the "Blackbottoms," having gotten away to a good start yesterday afternoon in the first quarter of the first half of the game by scoring a touchdown soon after the game got started, winning 6 to 0.

"The Charlestoners" team, which boasts of a "Bob" backfield, ran wild during the first quarter. All four members of this backfield are named "Bob," Bob Randolph, Bob Horn, Bob Durant and Bob Reed. These Bobs had a big day yesterday, skirting ends and bucking the line for gains throughout the first quarter. Along toward the last of the second quarter, Thomason, star back of the Blackbottom team, threw a scare into the Charlestoners by carrying the ball 55 yards on a series of line bucks and off-tackle plays. The game ended, before his team could score, with the ball on the Charlestoners' 22-yard line.

Horn, Randolph and Reed were the big ground gainers for the Charlestoners, while Thomason, Faisst and Fitzgerald stamped themselves as the consistent ball toters for the Blackbottoms. Both teams showed up strong in the line at times with the fowards of the Charlestoners holding the edge on their opponents. Thomason and Reed played a whale of a defensive game. Martin and Drennan showed that they were still varsity material by stopping the opposing backs before they could get to the line of scrimmage. Watkins, Pund, Casiday and Thrash also played well.

Western Heights Team Loses, 54-37

In the first game of the newly-organized "Y" church association's girls' volleyball league, the First Baptist team defeated the Western Heights team, 54 to 37, Wednesday night on the English Avenue school court.

Miss Motes, for the winners, was the outstanding player, scoring a large number of her team's points. For the losers, Misses Cannon and Stanford played best. The Western Heights team will play again next Wednesday night.

CRUM, FORSTER GIRLS CAPTURE CAGE CROWN

Crum and Forster's team cinched the title of the Spalding Woman's Basketball league Wednesday night by defeating the First Methodist quint, 17 to 9. There is still one more round of play to be held before the session ends.

The Georgia Railway and Power company, runner-up in the pennant chase, had an easy time defeating Martin-Nash, 20 to 1. The Western Electric City five was victor over the Western Electric West End five by the score of 13 to 0, in a hard fought game.

Lineups and Summaries.

Crum and Forster (17)		1st Methodist (9)
Ward (8)	r.f.	K. Harris (1)
Callahan (5)	l.f.	Pryor (6)
Caudle (4)	c.	Torrance (2)
Moon	r.g.	M. Harris
McCleskey	l.g.	Wells

Substitutions: Methodist—Cone, Shippey. Referee Slate.

Western Elec (14)		ETAOIN
W. Elec City (14)		W. El. W. End (10)
Mahle	r.f.	McElween (4)
Tucker (10)	l.f.	Eppert (4)
Davis	c.	Beall
Meyer (3)	r.g.	Rutherford (1)
Robb (1)	l.g.	Caldwell (1)

Substitutions: West End—Holmes. Referee Slate.

Ga. Ry. & Pow (20)		Martin-Nash (1)
C. Nelson (6)	r.f.	D. McLaughlin (1)
C. Jordan (6)	l.f.	Tetter
Jones (8)	c.	J. Lawrence
A. Jordan	r.g.	Kendrick
M. Collins	l.g.	K. Lawrence

Substitutions: Martin-Nash — Walker, Hook, Patterson. Referee Slate.

Boys' Hi Track Team in Tryout

Try-outs for the Boys' High track team were held at the school Wednesday afternoon, and Coach Ward pronounced himself as being well satisfied with the results.

The try-outs unearthed a great deal of ability among the candidates and hopes are high for a good squad this year. Three of the events, 800-yard run, shot put and discus throw were not included but will be held in the near future.

The men selected for the team were:
100-yard dash—Jankins, Shahboz.
220-yard dash, Vogel, Respess.
440-yard dash—Respess, McLarty.
One-mile run—McClarty, Hill.
High hurdles—Jenkins, Brim.
Low hurdles—Jenkins, Campbell.
Broad jump—Jenkins, DeJarnette.
Pole vault—Murphey, DeJarnette
High jump—Harris.

Gambling Killed.

Carson City, Nev., March 16.—(AP)—The bill to license open gambling in Nevada was definitely beaten today in the state senate, 9 to 8.

S. S. A. A. FIVES NEARING END OF CAGE YEAR

Five more games are scheduled in the Sunday School Athletic association to be played at the Atlanta Athletic club starting at 7:15. Tonight's games, with those to be played next week, will wind up the season.

Of the games tonight the Jackson Hill Baptist-Pryor Street Presbyterian, and the Fortified Hills Baptist-St. Luke's Episcopal should be by far the best of the program.

Jackson Hill is leading the National league by two games and only need one more win to cinch the cup. Pryor Street has been strengthened considerably since these two teams met, and although a win for Pryor Street will mean nothing to them towards the winning of the championship, they are out to down the leaders.

The other games should be good, and quite a bit of real basketball is sure to be displayed before the evening is over.

SCHEDULE.

Thursday, March 17.

Jackson Hill Baptist vs. Pryor Street Presbyterian (National), 7:15.

Triple E. class of Second Baptist vs. Grace Methodist (American), 7:40.

Clifton Presbyterian vs. T. N. T. class of Baptist Tabernacle (National), 8:35.

Fortified Hills Baptist vs. St. Luke's Episcopal (American), 9:00.

G. F. G. class of Capitol Avenue Baptist vs. Druid Hills Baptist (American), 9:55.

Exhibition Games

Clearwater, Fla., March 16.—

Score by innings:		R.	H.	E.
Brooklyn (N.)	100 000 000—	1	5	6
St. Louis (A.)	001 008 500—12	14		1

Batteries: Vance, Barnes, Petty and Deberry, Hargreaves; Stewart, Gaston and S. O'Neill.

Bradenton, Fla., March 16.—

Score by innings:		R.	H.	E.
Buffalo (I.)	000 200 040—	6	11	2
Philadelphia (N.)	100 030 30x—	7	10	1

Batteries: Stryker, Brice and Define, Schulte; O'Neal, Ulrich and O'Donnell, Curry, Jonnard.

Lakeland, Fla., March 16.—

Score by innings:		R.	H.	E.
Cleveland	110 120 200—	7	11	3
St. Louis	030 203 000—	8	12	2

Batteries: Uhle, Shaute, Levsen and Sewell; Keene, Haines and O'Farrell.

Shreveport, March 16.—

Chicago White Sox	201 004 010—	8	11	1
Shreveport (T. L.)	020 140 20x—	9	11	3

Blankenship, Faber and Crouse; Williamson and Rickey.

Mobile, Ala., March 16.—

Louisville (AA)	000 000 000—	0	5	2
Mobile (S)	100 000 000—	1	6	0

Cullop, Friday, Holley and McMullen, Wicker; Morris, Bell, Durham and Palm.

San Antonio, Texas, March 16.—

Score by innings:		R.	H.	E.
Detroit (A)	110 001 400—	7	7	1
San Antonio	100 020 021—	6	9	5

Whitehill, Stoner and Bassler, Manion; Lindsey, Fillingim, Newman and Wirts, Tankersley.

Orlando, Fla., March 16.—

Score by innings:		R.	H.	E.
Cincinnati	100 010 012—	5	8	0
Washington	540 020 000—	11	13	3

Rixey, Lucas, Meeker and Picinich; Crowder, Hadley and Berger, Tate.

Little Rock, Ark., March 16.—

Score by innings:		R.	H.	E.
Milwaukee (AA)		2	7	0
Little Rock (S)		1	3	1

Gearin, Sanders, Eddleman and McMenery; Caldwell, Potts, Baylin and Dickey.

St. Petersburg, Fla., March 16.—(AP)—

Score by innings:		R	H	E
New York (N)	100 000 020—	3	10	3
Boston (N)	000 200 02x—	4	10	3

Batteries: Bentley and Hamby; Wertz, Benton and Taylor.

Piedmont Begins Baseball Practice

Waycross, Ga., March 16.—(Special.)—The Piedmont institute baseball season probably will be opened in Tifton with Tifton A. & M. as opponents, it is announced by Coach G. B. Connell.

The Piedmont Hilltoppers opened practice last week, with a number of candidates for every position on the team, with the possible exception of the mound. Connell expects his greatest difficulty will be his pitching staff.

There are a number of letter men back from last season, including Reed Poindexter, Chaudoin Carlton, Omer Jones, Harold Murray, Cleveland Brabham and others. Red Waters, formerly of Douglas A. & M., and Ed Brayton, of Uniontown, Pa., are likely varsity men, from the raw material.

W. O. W. Organize Baseball Team

The local camp of the Woodmen of the World has organized a baseball team for the present season, and is desirous of getting games with other amateur teams.

The team also needs a few more good players. Anyone desiring further information may see Tom Smith at 142 South Pryor street, or call him at Walnut 9706.

Clay Giving Jackets Harder Batting Work

BY HOWARD EATON.

Coach Clay has been putting his baseball candidates through a series of strenuous workouts since the game with the Crackers last Saturday, and with only one more afternoon to get his charges in shape for the opening game with Clemson he has some real hard work on the books for them.

Most of the workouts this week have been practice games between the regulars and Yannigans which have taken up practically all of the practice periods. Coach Clay is using all his material in these games in order that he may give every one a good chance to make the team.

Coach Clay has impressed upon the minds of the players the importance of socking the old apple by working them a good deal at the bat. The team did not hit so well in the game last Saturday due to the fact that they were up against several hurlers who were out of their class. Coach Clay is confident that his charges can hit the offerings of any pitcher they may face in the conference.

Doug Wycoff, former Tech star, worked out with the Jacket squad and handled himself in fine fashion at first base. Doug demonstrated his ability of still being able to sock 'em on the nose by hitting some hard balls to the outfield.

The first game of the Jacket season will be played on Grant field Friday afternoon with Clemson. Last year the Tech team split even with Clemson, taking the opening game and dropping the second one.

Sports Writer Is Near Death

Mobile, Ala., March 16.—(AP)—Warren Collins, member of the sports staff of The Louisville Herald-Post, sent here with the Louisville American association baseball team to cover the training camp activities, is in a dying condition today. He suffered a relapse from an attack of double pneumonia and was removed from his hotel last night to a hospital.

Cuba Likes Baseball.

Cuba is simply "wild" about professional baseball and big league teams would profit to a great extent by after-season games on the island, according to Adolfo Luque, star pitcher of the Cincinati Reds and a resident of Havana. Luque, in telling of the game's popularity with Cubans, points to the baseball diamonds in the public parks built by the Cuban government. Public demand forced construction of the diamonds, he says.

ERLANGER THEATRE
WEEK OF MARCH 21 MATS. WED. & SAT.
ANNE NICHOLS' RECORD-BREAKING SUCCESS
"ABIES IRISH ROSE"
PRICES: Nights & Sat. Mat., 50c to $2.00 Pop. Wed. Mat., 50c to $1.50
Seats now on sale at Box Office Open 10 A. M. to 8 P. M. AND At M. Rich & BROS. CO. STORE

ATLANTA'S METROPOLITAN
Better Pictures NOW PLAYING Better Music
VIOLA DANA
—in—
"HOMESTRUCK"
"OUR GANG" COMEDY
METROPOLITAN NEWS-VIEWS
LEIDE AND ORCHESTRA
"UKELELE CONTEST"
4:00, 7:30, 9:15 P. M.
BARGAIN MATINEE DAILY
11 A. M. to 1 P. M. 25c
NEXT WEEK
The Event of the Year
GLORIA SWANSON in The Love of Sunya

HOWARD
One of the Publix Theatres
BEBE DANIELS
In the Paramount Comedy
"A KISS IN A TAXI"
On the Stage
"PIRATE LOVE"
A miniature musical extravaganza
ARTHUR MARTEL
Guest, Feature Organist
BARGAIN MATINEES
11 A. M. to 1 P. M.—25c
COMING NEXT WEEK
Hysterics of 1927!
WALLACE BEERY
IN
CASEY AT THE BAT
with FORD STERLING, ZASU PITTS and STERLING HOLLOWAY
The star of "Behind the Front" and "We're in the Navy Now," in another hilarious funfest!

FAIRFAX
EAST POINT
Today and Friday
JOHN BARRYMORE in
"THE SEA BEAST"
Saturday—HARRY CAREY in
"SATAN TOWN"

RIALTO
MARIE PREVOST
IN
"MAN BAIT"
"THE COLLEGIANS"

PONCE DE LEON
AT BOULEVARD
Today—CLARA BOW in
"MANTRAP"
Friday—LEATRICE JOY in
"EVE'S LEAVES"

GEORGIA
KEITH—ALBEE
Big Comedy Show
with
Two "Big Time" Headliners
for
VAUDEVILLE'S CENTENNIAL ANNIVERSARY
"Tramp, Tramp, Tramp"
"Amateur Nite in London"
Pick o' the Pictures
HELD BY THE LAW
Coming Next Week
ELIZABETH BRICE
Celebrated Musical Comedy Star
First time at popular prices

Starting Saturday, March 19
1 P. M. TILL MIDNITE
ALL NEXT WEEK
Benefit
Women's Auxiliary
Typographical Union
No. 48
24 Cars 12 Rides
RUBIN AND CHERRY SHOWS
HIGHLAND AVE. CIRCUS GROUNDS

WEST END
LEE AT GORDON
Today-Friday
"The Johnstown Flood"
Saturday
"THE WRECK"

TENTH STREET
PEACHTREE AT TENTH
Today and Friday
BEERY & HATTON in
"We're in the Navy Now"
Saturday
"OBEY THE LAW"

PALACE
EUCLID AT MORELAND
Today and Friday
RICHARD BARTHELMESS in
"The Amateur Gentleman"
Saturday—ADOLPHE MENJOU in
"THE ACE OF CADS"

The Forsyth Players
Present
"Naughty Cinderella"
A brilliant "dressy" Love Comedy by Avery Hopwood.
Mats., Tues., Thurs., Sat.—2:30
Evenings—8:30
Night Prices..... 50c and 75c
Forsyth

Fast!
ART ACORD
in
"The Man From the West"
Starts Today
TUDOR

LOEW'S GRAND
CONTINUOUS 1 to 11 P. M.
ON THE STAGE 3:30—6:50—9 P. M.
LOU CAMERON & CO.
WITH BILLY HOWARD
IN "CLOWN CAPERS"
4—FOUR OTHER ACTS—LOEW'S SUPREME VAUDEVILLE—4 INCLUDING
PERRY-MANSFIELD DANCERS
MARY & ANN CLARK
VIC LAURIER
FOUR READINGS
ON THE SCREEN 2—4:30—7:55—10 P. M.
TOM MIX IN
"THE LAST TRAIL"
NEXT WEEK
LON CHANEY
—IN—
"TELL IT TO THE MARINES"
A METRO-GOLDWYN-MAYER PICTURE
AFTS., 15c, 25c NIGHTS, 15c, 30c, 50c

The Biggest
Singing Show Since the Days of Williams & Walker!
'Kentucky Sue'
WHITE PEOPLE ONLY
With a big cast of 40, headed by Chappelle & Stinnette, big-time vaudeville stars! Come and have the time of your life.
Midnight FROLIC
Friday, 11 P. M.
81 Decatur ST Theatre
Seats at Chess' Place, WAlnut 1440, and Theatre, WAlnut 1154.

$6.00
STEWART'S SIX DOLLAR
Oxfords are made of genuine calf and kidskin. Every pair is guaranteed for perfect service.
Drop in today! Take a look at each of twenty styles now being featured at $6.00!
Men's Dept. Stewart GOOD SHOES FOR EVERYBODY 8 W. Alabama St.
FRED F. STEWART CO.— 25 Whitehall St.

The Taste You Will Appreciate
Why buy ordinary cigars at 5c. when you can get the JOHN RUSKIN cigar at 5c. They're better than most 10c. cigars — you'll enjoy them from the first to the last puff.
Try a few today — tomorrow you'll buy them by the box.
They are MILD
was 8¢ Now 5¢
Same Quality Same Size
I. Lewis Cigar Mfg. Co., Makers, Newark, N. J.
The Capital City Tobacco Co.
Distributors
Atlanta
John Ruskin
BEST AND BIGGEST CIGAR

RIGHT THRU MARCH SAYS THE OLD ALMANAC, YOU'RE GOING TO NEED THE EXTRA TRACTION OF SEIBERLING ALL-TREADS TO MARCH THRU RIGHT—
SEIBERLING ALL-TREADS
SEIBERLING ALL-TREAD
HEMLOCK 3-500 TIRE CO.
West Peachtree St., at North Ave.

Wide, Hahn Will Attempt To Lower Record Tonight

Track Stars End Long Training Grind In Best of Shape

Two Outstanding Trackmen Will Battle Each Oother in Knights of Columbus Games in Madison Square Garden Tonight.

New York, March 16.—(United News.)—Promising to deliver the race of his life against Edvin Wide in the international mile race at the Knights of Columbus games Thursday night, Lloyd Hahn, of the B. A. A., with his coach, Jack Ryder, arrived in town Wednesday in the pink of condition.

The Nebraskan, who now sports the Unicorn of the Boston Athletic association, expressed indifference for the Swede's elaborate time schedule, contenting himself with reiterating his hope of breaking the existing record of 4:12 held jointly by Paavo Nurmi and Joie Ray.

Reports from the Newark Athletic club, where Wide finished his training, were to the effect that the Swede was ready for his best effort.

Despite reports of Wide's successful time trials in secret, the American champion remained a favorite in the betting. Interest in the international mile has surpassed anything since the days when Paavo Nurmi was a visitor to these shores, and the Knights of Columbus have already sold most of the seats in Madison Square garden.

The field for the special mile in which Hahn and Wide will stage their duel was reduced to five Wednesday, when Billy Cox, of Penn State, sent word that the faculty of his college would not let him compete. The three others are Jimmy Connolly, N. Y. A. C.; Gus Moorse, St. Bonaventure, and J. A. Sivak, Illinois A. C.

Strange Bedfellows.

Politics, they say, makes strange bedfellows, but it has nothing on baseball. Ty Cobb fired Dutch Ehmke off his Detroit club when the Georgia Peach skippered the Tigers. Ehmke was grabbed by the Philadelphia Athletics and now Cobb is a teammate of the man to whom he applied the tinware. Both deny they will room together on road trips.

What's Wrong With Your Drive?

"You can probably trace your trouble," says Joe Kirkwood, "to the way you tee your ball. So select your tee as you do a club." Like most leading golfers, Kirkwood uses the Reddy Tee. Longer lasting . . . is easier to insert, to adjust and to find when struck . . . gives longer, cleaner drives. To better your game use the Reddy Tee — red or yellow. Accept no substitutes. Always ask for

The REDDY TEE
Reg. U. S. Pat. Off.

RECORD LIST OF ENTRANTS IN NET MEET

New York, March 16.—(United News.)—A record entry of 102 players has been drawn for the men's singles in the twenty-eighth annual national indoor tennis championships which open next Friday at the Seventh Regiment armory.

William T. Tilden, II, ranking singles player of the United States, has not entered, and in consequence, tennis experts look for final victory to rest with one of the French stars, Jean Borotra or Jacques Brougnon.

The present champion, Rene Lacoste, of France, is not defending his title.

An evidence of the decline of American tennis is furnished by the list of seeded players, Dr. George King, Francis Hunter, P. L. Kynaston, J. Seligson, H. L. Bowman, F. C. Andreson, J. Van Ryn, of Princeton, and the New Englander, H. H. Hyde.

Brougnon and Borotra, of course, are seeded. Also, the French pair will not participate in the championship until next week, for on Friday, Saturday and Sunday they will be engaged in a team match against representatives of the Heights Casino, of Brooklyn.

Draw for the doubles championship will be held Monday.

Rhem Is Warned By Card Leader

Avon Park, Fla., March 16.—(AP)—Unless Flint Rhem, St. Louis Cardinal hurler, signs his profferred contract he "is out, that's all," Sam Breadon, president of the club, told the Associated Press tonight.

Nothing has been heard from Rhem by Mr. Breadon, he said, since he has been offered "a substantial increase over his salary of last year."

"If he fails to sign up he is just out, that's all," was Mr. Breadon's ultimatum.

IN SPRING CAMPS

BY THE ASSOCIATED PRESS

Sam Breadon, president of the world champion St. Louis Cardinals, is going to Sarasota to get a glimpse of his former star second baseman and manager, now wearing the glad rags of the New York Giants. At the same time, John McGraw, who traded Frankie Frisch, the Fordham flash, and Jimmy Ring, who some years ago pitched his way to the top of the league standing, will observe the former two New Yorkers in the jungles of the Cards.

In other words, these are three of the performers who are expected to come in for a lot of attention today when the Cards and Giants hook up at Sarasota in an exhibition game. Rogers Hornsby, the former Card pilot, has been going great with McGraw's men and is anxious to strut before the man who turned him loose after bringing to St. Louis a title. Equally as anxious to shine against former teammates are Frisch and Ring. Jimmy is slated to come in for a share of the hurling duties while Frankie will be on the job in the infield.

Seven games are on tap today. The Card-Giant battle at Sarasota will be the last of the season at that point for the New Yorkers, as they are moving camp immediately to St. Augustine for another siege of work.

Wednesday only the Philadelphia Athletics and New York Yankees were idle.

At St. Petersburg, where Miller Huggins' men were going through the regular ropes, they were greeted by the Maharajah of Maul, George Herman Ruth, who has been hors de combat for several days because of an injured leg. Babe was back in uniform Wednesday and expects to be in the line-up Saturday when the Yanks meet the Braves.

The Phillies were gloating at Bradenton during the day over the excellent showing of a recruit hurler, "Spec" Taber, whose spectacles failed to dim his vision against the Giants. Taber allowed the McGraw crew only five hits and one run in seven innings.

As for Washington during the coming season, "Bucky" Harris let it be known that he expects to carry 10 pitchers this year. He intimated that his present choice will be Walter Johnson, Fred Marberry, Stanley Coveleski, Alvin Crowder, George Murray, Hollis Thurston, Duncan Jones, Horace Lisenbee, Irving Hadley and Garland Bruxton.

The Boston Red Sox trounced the Yannigans in a practice setto at New Orleans. Fred Haney has been hitting the ball far and often for the bright hose.

Avalon, Santa Catalina Island, Calif., March 16.—(AP)—The Chicago Cubs, treated to a wide variety of weather since they arrived at their spring training camp here three weeks ago, today went through a sizzling three-hour workout under a hot sun.

Manager Joe McCarthy gave heavers and fielders an opportunity to show their wares and the whole squad came in for heavy work to improve batting eyes. The moundsmen, according to McCarthy, are showing up better with every workout.

RADIO WINS AND LOSES AT JEFFERSON TRACK

Agency Broadcasts Results With Portable Radio

New Orleans, March 16.—(AP)—Radio won and lost at the Jefferson park race track Tuesday.

Immediately after a veritable walking radio station had been arrested, Radio scampered across to win the last race.

The radio station was that of a racing news agency which, through a contract of a rival agency with the New Orleans tracks, was barred from the course. After deluding track authorities into the belief that the agency was receiving its reports of race results from men stationed in trees with powerful field glasses, the agency, the arrest revealed, had been stationing men at the track with portable radio outfits.

Ira Shirre, representative of the agency, was held on a charge of disturbing the peace while Jefferson Parish officials discussed the possibility of amending the charge to a federal one of "broadcasting public events without a permit."

Shirre's arrest was almost accidental. He avoided crowds and thus attracted the attention of officers who investigated and found strapped about his waist beneath his coat a portable radio outfit with which he sent in Morse code a running report of the races to a station in the offices of the agency in New Orleans.

Owners of the outfit said that it was a late invention and that they had imported the apparatus from Germany. It had a sending radius of six and a half miles and was so small as to be easily concealed.

Several thousand dollars had been spent this season at Jefferson Park and the fair grounds tracks in erecting screens which would shield the course from tree top observers whom track authorities believed were equipped with spy glasses with which they watched the races and sent the results, betting odds and other information over telephone wires.

Sewanee Plays Eighth Round

The eighth and what may be the decisive round in the Sewanee league will be played on the Y. M. C. A. court, starting at 6 o'clock tonight. The feature game of the bill will be at 7:40, when the leading F. E. F. class battles the Anchor Feds, runners-up. A win for the leaders will cinch the cup.

Patillo Memorial will be forced to extend itself to win over the Pep Freshmen, who showed a big improvement in their last start. Epworth Workers should have little trouble winning from All Saints.

SCHEDULE.

Confederate Ave. Vs. First Methodist.
Pep Freshmen Vs. Patillo Memorial.
Epworth Workers Vs. All Saints.
Anchor Feds Vs. F. E. F. Class.
Wesley Memorial Vs. Associate Reform.

Bob Meusel Signs His 1927 Contract

St. Petersburg, Fla., March 16.—(AP)—Bob Meusel, slugging outfielder of the New York American League club, today came to terms with Colonel Jacob Ruppert, Miller Huggins, manager, told the Associated Press tonight. Meusel arrived at the camp of the Yankees here Monday but signed no contract until Colonel Ruppert arrived today.

Huggins refused to reveal the terms of the contract but said an announcement would be made in a few days. Meusel is believed to have been promised $17,500 a year. Herb Pennock, pitcher, now is the only remaining holdout, Huggins said.

Bancroft Posts Bond for Fournier

St. Petersburg, Fla., March 16.—(AP)—Dave Bancroft, manager of the Boston Braves, today furnished a $1,000 bond for the appearance of Jacques Fournier, Braves first baseman, in court to answer charges of assault upon an officer and resisting civil processes.

A warrant was issued against the ball player yesterday following an alleged altercation at Sarasota the day before during which Fournier is said to have struck a deputy sheriff who was attempting to serve papers on him in a civil suit.

UNITED LUNCH ROOM
21 WEST ALABAMA ST.

Special Breakfast 30c
Special Supper .....
Vegetable Plate 25c
Special Dinner 35c
WITH COFFEE OR C. H. BUTTERMILK
OUR MOTTO: EVERY CUSTOMER A FRIEND
ALWAYS OPEN HANJARAS BROS., Props.

Girl Tank Champs At Marquette U.

Milwaukee, Wis., March 16.—Two nationally, and even internationally known, girl swimmers have become affiliated with Marquette university this semester, and are expected to aid to a great extent in the development of an athletic program for the local coeds. Eleanor Coleman, local swimmer who was a member of the 1924 American Olympic team and who held the world's breast stroke record for women for three years, has joined the athletic department and is conducting a life saving class for coeds. Peggy Williamsen, a 1928 Olympic aspirant, Milwaukee Athletic club swimmer and former holder of the world's record in the 220-yard breast stroke event for a 60-foot tank, is a freshman in the Marquette College of Journalism. Both Miss Coleman and Miss Williamsen are women's sports editors of Milwaukee evening newspapers.

MOTORCYCLE OFFICER INJURED IN CHASE

Motorcycle Officer W. M. Harris narrowly escaped serious injuries late Wednesday afternoon when his machine hit a deep hole in a vacant lot just off Highland avenue and Hilliard street, while he was chasing a speeding automobile that had turned into the lot, according to police reports.

Officer Harris, according to his report, sighted a speeding and recklessly driven automobile on Moreland avenue in East Atlanta and immediately gave chase. As he neared the speeding machine, it turned into the vacant lot and Officer Harris followed it, when his machine hit a ditch, pitching him off. He suffered several lacerations about the legs and arms and his machine was considerably damaged.

AGED MAN INJURED BY SWITCH ENGINE

Mitchell Kircus, 62, of Saxon street, was taken to Davis-Fisher hospital early Wednesday afternoon in a dangerous condition after being struck down by a switch engine shortly after noon, at the Jefferson street crossing, according to hospital reports.

Mr. Kircus, according to hospital attaches, was on his way to a furniture manufacturing company on Marietta street to give his nephew, Oscar Berryhill, an employee at the manufacturing company, his daily lunch. No details of the accident were given hospital attaches.

ORIGIN OF CHURCH IS SERMON SUBJECT

"The Church, Its Origin and Its Mission" was the subject of the Wednesday night sermon at the St. Paul Methodist church revival now in progress. Dr. Henry Ostrom, of the Moody training school of Chicago, is conducting the services, assisted by Dr. B. C. Montgomery, of Toledo, Ohio, leading the song services.

The services will continue twice daily through Sunday, March 27. Three services will be held Sunday, it was announced.

"Help for the Doubter" will be subject of tonight's sermon.

they're Here!

"the Nation's Best"

THE JOHNSTON & MURPHY SHOE

for Gentlemen

—Come in try on these famous shoes —all leathers.

Men's Section — Main Floor

Mail Orders — Buck's 27-29 WHITEHALL ST. — Phone Orders

SMART 12 STYLES 50 C. EACH Phillips-Jones New York

Double Economy

One Van Heusen will outwear Two Semi-Soft collars made by any other manufacturer!

The reason is simple: STARCH is NEVER used and the FOLD is NEVER IRONED. Exclusive!

VAN HEUSEN
the World's Smartest Collar

KUPPENHEIMER GOOD CLOTHES

SPRING — SEVEN

Must fine things always be fragile? As to clothing, no! For Kuppenheimer has developed a new wonder-woolen which rebuffs the ravages of rough wear, while embodying a richness of texture, coloring and design never surpassed in a cloth for men's wear.

A Kuppenheimer *Trojan Weave* Suit is a boon to the man who is "hard" on his clothes.

Its good looks will "stand up" under the heaviest wear . . . cutting clothes cost by its longer service.

Trojan Weave is also a "copy-proof" fabric . . . created and "controlled" by Kuppenheimer . . . It may be obtained in the latest Spring colorings and designs in Kuppenheimer sack suits, business and lounge suits.

Kuppenheimer clothes in *Trojan Weaves* represent a prior-preferred "Investment in Good Appearance."

EISEMAN'S
THE HOUSE OF KUPPENHEIMER GOOD CLOTHES
56-58 Peachtree "Thru to Broad"

"AN INVESTMENT IN GOOD APPEARANCE"

Plans for Incorporation Of Avondale Announced

Plans for incorporation of Avondale Estates as a municipality, the formal crown of reality for the dream of a model city in which that new suburb was conceived and built by G. F. Willis, have been undertaken by its residents and property owners, following an enthusiastic community meeting Tuesday night in the Avondale public school auditorium, at which the movement was given unanimous support.

Speakers pointed to the rapid development of Avondale Estates, its increase in population and home building, extension of its public improvements in paving, sewerage and educational and recreational facilities, steady growth of its business establishments in prosperity and scope of service, as justifying the movement for incorporation.

The civic affairs committee of Avondale Estates, headed by Ben S. Forkner, was empowered to draft the program of incorporation, a task upon which work was reported Thursday as having started.

One of the first steps under the incorporation, it was announced, will be establishment of a white way lighting system throughout the area of the new city, which is to include the two completely developed units of Avondale Estates. Among a group of other advantages which it was pointed out will result immediately will be extension and improvement of the public school facilities.

With Avondale Estates established as a city in its own right, it will step at once into possession of a modern and completed development, members of the community declared. This includes 14 miles of completely improved street frontages, with sidewalks, sewerage, water mains and curbing; seven miles of paved streets, the entire frontage of which has been given an elaborate treatment by landscape artists under a program calling for 30,000 shrubs and shade trees.

The meeting was acclaimed as the high point so far reached in progress of Avondale Estates toward the goal of a modern city which G. F. Willis was inspired in 1924 to build, on the site of an ancient crossroads of wooden stores. It was presented as the actual realization of a dream, and yet as the forerunner of even greater development, in light of other holdings of Mr. Willis, adjoining the proposed incorporation area, which are sufficient to accommodate a city of 15,000 inhabitants.

Among the speakers were Mr. Willis, S. G. Gilbreath, president of the Avondale Community club; Ben S. Forkner, who presided at the meeting as chairman of the civic affairs committee; Dr. O. S. Walker, Warner C. Wilson, Charles H. Black, D. G. MacKilop, Professor T. G. Seidell, of Georgia Tech, L. R. Potter, O. P. Hall, Thurston Hatcher, N. E. Brownlee, and others.

Parks-Chambers Inc.
OPENING

THE BOOK OF MEN'S FASHIONS

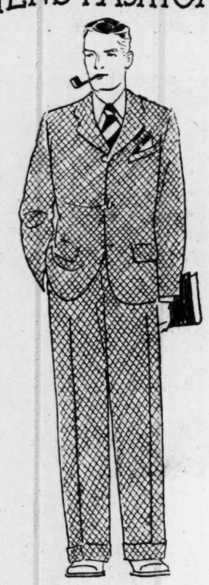

Three Button Conservative Sack

This is a modification of the extreme style in 3 button single breasted jackets. It is slightly longer than usual. Lapels are reasonably broad, and sharply notched. Buttons a trifle closer. A suit for the fashion-alert young business man.

Parks-Chambers Inc.

We've Opened The Book of Men's Spring Fashions—And Today We Present The New And Improved DUO-WEAR Two Trousers SUITS.

A Pre-Easter Shipment Of The Smartest Will Greet You This Morning—

$35—$40—$45—$50

Manhattan Shirts—Pajamas—Underwear

Parks-Chambers Inc.

FOR Neuralgia

BAYER

ASPIRIN

Proved safe by millions and prescribed by physicians for

Neuralgia Colds Neuritis Lumbago
Headache Pain Toothache Rheumatism

DOES NOT AFFECT THE HEART

Safe — Accept only "Bayer" package which contains proven directions.

Handy "Bayer" boxes of 12 tablets
Also bottles of 24 and 100—Druggists.

Aspirin is the trade mark of Bayer Manufacture of Monoaceticacidester of Salicylicacid

LANDERS SEEKS POST AS PURCHASING AGENT

J. Newt Landers, former councilman from the seventh and former city purchasing agent, Wednesday announced his candidacy for the latter post in opposition to the incumbent, W. P. Price. City council elects the purchasing agent May 16.

Mr. Landers filled the position as

J. NEWT LANDERS.

councilman from the seventh from 1916 to 1919, inclusive, and was purchasing agent from 1921 to May, 1923, when he was succeeded by Mr. Price.

In announcing his intention to again seek the position, Mr. Landers declared he would retain as far as possible all present employees of the office, and would conduct it in a business-like manner.

"I have no political ax to grind, and will give the city competent and conscientious service," Mr. Landers said.

Mr. Landers is a native of Cobb county, but moved to Atlanta in his early youth. He is the only living male charter member of the Gordon Street Baptist church, of which he is a deacon. He is president and owner of the J. N. Landers Transfer company, which he organized soon after his defeat as purchasing agent.

Audience, Small But Enthusiastic, For Police Band

BY HERB McCUSKER.

There were plenty of "rests" but no arrests at the auditorium-armory Wednesday night, upon the occasion of the presentation of the first annual concert given by the Atlanta Police band. Failure of several vaudeville acts from local playhouses to arrive on time provided many of the "rests." The balance was supplied in the musical score. By and large, the affair was an enjoyable one and deserved a much better audience than was provided.

With John A. Scharf directing, the police band played a variegated program and was well received by a thoroughly enthused assemblage. The program included: March, "Heads Up;" overture, "The Circle;" fox trot, (a) "Stop" (b) "Indian Bob;" dance, "Indian War;" march, "The Freeman;" melody, "Best Loved Seven Melodies;" march, "Headway," and march, "Elizabeth."

Interpolated with the concert were several satisfying professional and amateur vaudeville numbers. The dancing and singing team of Cooper and Thomas, loaned by S1 Theater, brought down the house and the colored performers were called back several times.

One of the most novel acts was that provided by Happy Donaldson, nationally known contortionist, who volunteered his services while making a brief visit here. Another popular number was that featuring little Annie Clyde Edgar, 11-year-old Atlanta girl, who recently won the Women's Club scholarship in a statewide contest in fancy dancing.

Charlie Brooks, musical comedian, played several numbers on trick instruments and was given a hand.

Following the concert and vaudeville, the entire audience was ushered to Taft hall, where Schraeder's orchestra provided the wherewithal for dancing.

The concert and dance was given to provide funds with which the police band might purchase needed equipment and instruments. A. W. Jones, city smoke inspector, stated that the receipts fell short of the figure anticipated and that the organization might be materially crippled in its efforts to provide a civic musical organization.

JURY CONSIDERS EVIDENCE IN DYE CASE AT DECATUR

Decatur, Ga., March 16.—(Special.)—After considering the evidence for three hours without reaching a verdict, the jury in the case of F. W. Dye, of South Pryor street, Atlanta, tried here today on charge of running down Dewey Justus, Oglethorpe university student, last June, adjourned late this afternoon to meet again Thursday morning in an attempt to reach a verdict.

It was alleged by the plaintiff that Dye's automobile, driven at a rapid rate of speed, struck him as he was crossing the road in front of Oglethorpe. The defense contended that Justus was hit when he stepped from in front of a taxicab into the patch of Dye's car and that the accident was unavoidable.

Justus suffered a broken leg and was otherwise bruised. Dye is out on bond.

LAST RITES TODAY FOR T. J. HILSMAN

Funeral services for Thomas Jefferson Hilsman, 35, prominent cotton buyer, who died Wednesday at the residence, 1261 Gordon street, S. W., will be held this afternoon at 3 o'clock from the chapel of Awtry and Lowndes company. The Rev. B. F. Fraser will officiate and the body will be taken Friday to Madison, Ga. for interment.

Mr. Hilsman is survived by his mother, Mrs. Endora Hilsman; four sisters, Miss Annie Mae Hilsman, Mrs. N. C. Smith, Mrs. P. A. Hardwick, of Daytona, Fla., and Mrs. John Milton, of Miami, Fla.; three brothers, Augustus Hilsman, of Hapeville; Arthur and Frank Hilsman, and an aunt, Mrs. L. O. Rogers.

EPWORTH LEAGUERS HEAR REV. WILLIAMS

Rev. Marvin Williams, pastor of Wesley Memorial church, was principal speaker Wednesday night in the main auditorium of the church at a general meeting of Epworth league members attending the annual Atlanta Epworth League Union institute. Rev. Williams spoke on "What is progress?"

The training school has been in progress since Monday and will continue through Friday.

Supper is served every night at 6:15 o'clock in the basement of the church. Immediately after Dr. Fitzgerald S. Parker, of Nashville, Tenn., conducts a 30-minute Bible study in the main auditorium. Music is furnished by the Atlanta Epworth League union orchestra and the union quartet.

Dr. Walter Anthony, pastor of Wesley Monumental church, of Savannah, will close the week's study course with a talk Friday night on "Life Service."

A resolution condemning Sunday movies and pledging more than 500 members and workers of the Epworth League union to fight any attempt made to open the theaters here on Sunday was unanimously adopted Wednesday night by members of the union.

Mother and Baby Helped by Tanlac

Health Ravaged by Indigestion and Nervousness, Mrs. Alley Manages to Avert Disaster. Small Baby Affected by Mother's Troubles is Saved.

"A few months after the arrival of my second baby I was in a nervous, weakened condition," says Mrs. F. A. Alley, 365 Magnolia St., Spartanburg, S. C.

"All the food I ate soured on my stomach. I could not exert myself without suffering from headaches. My nerves were shattered. I slept little.

The poisons of ill-health gained the upper hand and clogged her system, undermining health, sapping her strength. She says: "My bad condition affected my baby, too. But Tanlac saved us both. It has kept me in the best of health and preserved the health of my precious baby."

Tanlac usually builds up scrawny, weak bodies, drives out causes of suffering and gives the body good health. It is nature's remedy made from roots, barks and herbs. Learn from others. Take wonderful Tanlac. At your druggist's. Over 40 million bottles sold. —(adv.)

SMALL BLISTERS ON HANDS

Large Red Pimples on Face. Cuticura Healed.

"My face was in a terrible condition because of hard, large red pimples. They itched and burned causing me to scratch. Small blisters broke out on my hands and I could not put them in water. I lost considerable sleep because of the irritation. I was very much embarrassed because of the condition of my hands.

"I read an advertisement for Cuticura Soap and Ointment and purchased some. In a week the irritation was relieved, and after using one cake of Cuticura Soap and one box of Cuticura Ointment I was healed." (Signed) Clem R. Rine, 101 N. Huron St., Wheeling, W. Va.

Use Cuticura for all toilet purposes.

Soap 25c. Ointment 25 and 50c. Talcum 25c. Sold everywhere. Sample each free. Address: "Cuticura Laboratories, Dept. R, Malden, Mass."

Cuticura Shaving Stick 25c.

Don't Fuss With Mustard Plasters!

Don't mix a mess of mustard, flour and water when you can relieve pain, soreness or stiffness with a little clean, white Musterole.

Musterole is made of pure oil of mustard and other helpful ingredients, and takes the place of mustard plasters.

Musterole usually gives prompt relief from sore throat, bronchitis, tonsillitis, croup, stiff neck, asthma, neuralgia, headache, congestion, pleurisy, rheumatism, lumbago, pains and aches of the back or joints, sprains, sore muscles, bruises, chilblains, frosted feet, colds of the chest (it may prevent pneumonia).

Jars & Tubes

MUSTEROLE

WILL NOT BLISTER

Better than a mustard plaster

YOUNG FOLKS WITH OLD STOMACHS!

Do you pamper your stomach and go without the things you'd like to eat? Perhaps you needn't! Did you ever try a Stuart tablet to overcome distress from over-eating—for that unpleasant gas?

What a boon to high livers is the simple little Stuart tablet which so many have now learned to take occasionally! For a sweet stomach and breath insurance. Try it. *A sweet stomach for twenty-five cents.*

Free BOX Now

Get a pocket metal box of Stuart's tablets for a quarter—keep it filled from the big 60c size. Sold in every drugstore, or full box free; write F. A. Stuart Co., Dep't N 63, Marshall, Mich.

STUART'S DYSPEPSIA TABLETS

HIGH'S BASEMENT
The Economy Center of Atlanta

Expansion Sale!

Celebrating an addition to the Basement of 4,366 square feet of space—making a total of 16,866 square feet! Thousands of articles are offered, all fresh, crisp new merchandise, priced at cost, a little above cost and below cost for this celebration! Only a very few of the many values are offered here!

House Frocks
99c
Of solid color and printed broadcloth. Made with set-in sleeves! Hoover aprons of broadcloth in white or colors. For house wear, nurses and beauty parlor attendants. Sizes to 36.

Women's Slips
98c
Satinette princess slips, in regular and extra sizes. Splendid quality self-striped satinette. Light and dark shades.

Infants' Dresses
98c
Baby dresses neatly hand-made of standard quality soft nainsook. In plain styles or in models that are beautifully smocked. Easily worth double this unusually low price!

Maids' Aprons
49c
Made of standard quality white muslin with bib and pockets. Same without bib at 39c. Another of the specials for the Expansion Sale.

A Wonder Sale New Spring DRESSES
$8.75

Very smart spring frocks of such desirable materials as georgette combinations, flat crepes, satins and cantons. To attempt to describe any one particular dress in this great group would be doing the others a great injustice. Suffice it to say that each is as smart as the other.

NEW COATS
$19.95
The style variety includes every favored model for spring—the newest colors, the smartest trimming effects. The quality and workmanship are far above the standard of this price garment! Nicely silk lined. Sizes 14 to 46.

Girls' Dresses
98c
Neat little frocks of good quality prints and ginghams. Attractively styled in modes for the miss of 7 to 14 years.

Rompers
50c
Regularly priced at 79c! Rompers and creepers for tiny tots to 6 years. Of desirable materials that wear well.

Champion Records
39c
Every Champion is a two-hit record! Come to the Bargain Basement and try them out! Pick your favorites! The latest song hits!

Crepe de Chine Teds
99c
Formerly priced at $1.98. Cleverly styled teds of good quality crepe de chine in pretty lingerie colors. Only a very limited supply of them at this special price. Early shopping is advised!

Voile Gowns
98c
Sample gowns that were made to sell for a much higher price! Of sheerest voiles — hard-twist materials that wear well. In trimmed or tailored styles.

Pongee Teds
$1
Silk pongee teddies, tailored of first-quality pongee. In sizes 36 to 44.

In the Piece-Goods Section!

Dress Ginghams
Fancy dress ginghams in a good assortment of neat plaids and staple apron checks. A very good quality of a very desirable fabric! The price is unusually low!
10c

Indian Head
This is the kind of material that seems to never wear out! The most ideal fabric of all for sheets and pillow cases. Cut from full pieces of genuine brown Indian Head. Extra special at 19c! 36-in. widths!
19c

Brown Domestic
The kind of material that answers so many household needs! Good quality, 36-inch brown domestic that washes white after several launderings! Very special for Thursday only. Limit 15 yards to a customer!
5c

81x90 Bed Spread
A very neat spread that adds attractiveness to the bedroom! Full double bed size—81x90. Attractively striped in shades of rose, blue, gold and lavender. Very specially priced for the Sale!
89c

Girls' Hats
$1.49
Sample hats in a number of very lovely styles for the miss of 6 to 14 years. Smart trimmings and very prettily colored!

Rayon Bloomers
99c
Well-made garments, cut full and roomy. Have elastic at knee. Come in all the wanted colors. Of lustrous, standard quality rayon.

Crib Blankets
69c
Regularly priced at 98c! Pretty designs on good quality materials that will keep baby snugly warm. Size 32x40 inches.

Men's Kerchiefs
5c
Men's handkerchiefs made of good quality cambric. Cut full size and neatly hemmed. You'll buy your supply by the dozens!

Silk Hose
99c
Beautifully sheer all-silk-to-the-top silk hose that will be admired for their wondrous beauty and sensational low price. Every pair PERFECT; coming in all the smartest of spring colors. A spectacular value at 99c a pair.

Men's Pajamas
$1.69
Values to $2.98! Of broadcloth and fancy madras—well made and neatly trimmed with braid and silk frogs. Regular sizes.

Boys' Unions
39c
Of fine-count nainsook in athletic styles. Union suits that are made to last the growing boy! In sizes from 26 to 34.

Sale Men's Hand-Tailored Suits
These are beautiful suits—the kind that the particular man loves to wear! Every suit is new—and every one of them is perfectly tailored by master tailors! The newest styles are shown in the materials, patterns and colors that are favored for spring wear. Come in all sizes from 34 to 42.
$24.85

Boy's Four Piece Suits
$9.95
This is the suit that was made for service! Four pieces complete for only $9.95! Includes 2 pairs of trousers—2 long or 1 long and 1 knicker. Of all-woolen materials, in sizes from 8 to 17 years.

Very Special Men's Suits
$10
You'll be more than astounded at these values! Nicely made of good quality materials. Beautifully tailored! A nice range of attractive patterns in springtime colors. Regular sizes.

Carnival 'Barn Dance' Feature St. Patrick's Day Celebration

Top o' the mornin' It's St. Patrick's day. The wearin' of the "Erin Go Bragh" flag and "shammrock," an emblem of good luck, will be in deference to the patron saint of Ireland.

The carnival spirit will prevail at the East Lake Country club Thursday evening in celebration of St. Patrick's day, the entire interior of the club ballroom being turned into a barn. The floor will be covered with hay, and at one end of the room stalls will be built for a cow, pig, horse, goat, chickens and geese. Harness will be hung on the rafters, cornstalks arranged in the annual stalls, and a display of American and Irish flags will add color to the scene.

The guests attending the barn dance, all of whom will effect costumes suggestive of the name of the entertainment, will vie for the prizes, a pig going to the gentleman and a pair of chickens being awarded to the lady wearing the best costume. Novel indeed will be the amusement feature of the program, starring a gander dressed in a tall hat and boots, parading down the middle of the ballroom, followed by a bantam hen, bearing the sign of "Peaches," and driven by green satin ribbon streamers. Four-leaf clovers, whistles, green satin hats filled with candies, and other imported novelties will be presented as favors. Irish melodies will be played by an orchestra, and at 11:30 o'clock six or more little pigs will be turned loose in the ballroom to add to the merriment of the occasion.

Green, the verdant color suggestive of St. Patrick, the patron saint of Ireland, the anniversary of whose birth will be celebrated throughout the world today, will be the favorite color scheme at all the social festivities given today.

Appropriate to the day is the celebration of the birthday of that grand pioneer, Judge George Hillyer, who will be 92 years young today, and is recognized as a distinguished leader in civic affairs and has held a number of prominent public offices.

Miss Goodman Honored At Girls' High School.

Miss Katherine Goodman, a senior at Girls' High, was signally honored the past week by being elected a member of Cum Laude. Miss Goodman is the only member of the senior class to have this honor conferred upon her this year. In addition to holding the highest scholastic record in school this year, Miss Goodman is a member of the student government staff, and she also was awarded the medal given by the Daughters of the American Revolution for writing the best essay on "Causes and Events Leading Up to the American Revolution."

Bishop Mikell's Bible Class To Meet.

Bishop Mikell's Bible class for women will be held each Friday morning during Lent at 10:30 o'clock at the All Saints' Episcopal church, corner West Peachtree street and North avenue. The general subject of the class is "The Women in the Bible," but each lesson is complete in itself. The subject for Friday, March 18, will be "The Woman of Samaria." A cordial invitation is extended to all women, visitors or strangers in the city to attend this class.

Miss Breitenbucher Entertains Club.

The members of her sewing club were entertained by Miss Isabel Breitenbucher Wednesday afternoon at her home on Fifteenth street. The members include Misses Helen Barbee, Sarah Hurt, Bessie White, Ruth Ozburn, Julianne Hagan, Mark Orme, Lutitia Johnson, Anne Keessnich, Mary Harris, Buelah Perkins, Virginia Torrance, Mary Rhorer, Catherine Candler, Louise Arnold.

Ga. Tech Glee and Mandolin Club on Tour.

The Georgia Tech Glee and Mandolin club gave a performance Tuesday evening at the Georgia Military academy auditorium, which was a delightful affair. This was the second performance of the season, the first having been given in Marietta.

The club will play Wednesday evening at Trion, Ga.; Thursday evening at Dalton, and Friday evening at Chattanooga, and Saturday in Rome.

The officers of the club including James Alderson, director, are Judge Bearden, president; A. J. Law, business manager; George Sparks, publicity manager; Ed White, assistsant publicity manager and T. C. Wesley, stage manager.

The members of the club making the trip include: J. D. Ambrose, W. S. Boyle, L. B. Daniel, J. C. McCall, John Lovette, T. S. Rogers, C. J. Johnson, W. H. Richardson, William Leigh, J. H. Acrum, G. C. Gassert, G. A. Frix, Malcolm Nolan C. S. Shoemaker, Mrs. J. A. Banton, Tom Becknell, Nathan Ayres, R. A. Hicks, Joe Murphy, Charles Hoffman, Jam s Smith, Righton Swicegood, R. L. Gordon, W. C. Walton, R. A. Gustafson, Jack Werrin, John Hannah, A. L. McNeil, J. H. Ashbury, T. L. Hornbuckle, S. J. Meares, Oswald Gotjon, L. J. Quinlen, Bob Middleton, E. G. Ferrell, Dick Hancock, Joe McCain and C. E. Dubose.

Miss Julia Greenfield Honored at Luncheon.

Mrs. M. P. Greenfield was hostess at a luncheon Wednesday at the Standard club in honor of Miss Julia Greenfield, a bride-elect. The lace-covered table was adorned with a silver basket holding yellow and orchid flowers and encircled by silver candlesticks holding yellow tapers. Covers were laid for 16.

Friday Morning Reading Club To Meet.

The Friday morning reading class will meet with Mrs. Hugh M. Lokey, at her home on East Fourteenth street, on Friday, March 18 at noon instead of at 11 o'clock.

Nadfrat Woman's Club To Entertain.

There will be a St. Patrick's day party given under the auspices of the Nadfrat Woman's club at the Knights of Columbus hall on East Pine street, between West Peachtree and Peachtree streets, Thursday evening, March 17, from 8 to 11 o'clock. Refreshments will be served free and various games appropriate to St. Patrick's will be played and prizes awarded.

The admission is 25 cents. The public is invited to attend. Mrs. W. W. McLean is chairman in charge of the affairs.

Atlanta Junior Music Club Meets Saturday.

The Atlanta Junior Music club will meet Saturday at Edico hall at 2:30 o'clock. Miss Julia Eckford, chairman, has prepared the program which will be of interest to older as well as younger members of the club and their friends.

The centenary of Beethoven's death being March 26, the greater part of the program will be devoted to works of this great composer. The pupils taking part are from twelve to fifteen years of age, and are students at Washington seminary. Others are members of Miss Eckford's private class. Numbers will be given by Virginia Cleveland, Elizabeth Potter, Clefton White, Frances Longworthy, Martha Frisbie, Emily Mathews, Lillie Pace, Jane McMillan.

An interesting number will be "A Class in Modulation," given at the piano and blackboard. The juniors have a surprise treat in store for them which Mrs. Bache will announce. The junior chorus will meet at 1:30 o'clock with Miss Weegan, at Edico hall.

General Hagood Honored At Large Tea-Dance.

General Johnson Hagood was honor guest at a farewell tea-dance Wednesday afternoon, given by the officers of Fort McPherson, at the Officers club on the reservation. General Hagood departs at an early date for the Philippine Islands, where he will be detailed for foreign duty.

Flowering peach, plum and wild cherry blossoms decorated the clubhouse where dancing was enjoyed from 5 to 6 o'clock.

In the receiving line were General Hagood, General and Mrs. E. J. Williams, General and Mrs. Charles Cox, Colonel Duncan Major, Colonel and Mrs. H. H. Paddetts, Colonel and Mrs. George F. Baltzell and Major A. S. Kuegle.

General Hagood, during his command of the fourth corps area, has been a popular figure in Atlanta's civic and social life, as well as in military circles. Mrs. Hagood is in Charleston, S. C., where she is visiting relatives prior to her departure with General Hagood for the United States island possessions in the Pacific ocean.

Before Baby Comes

WONDERFUL! Gloriously wonderful is the achievement of Mother's Friend in relieving suffering incident to motherhood. Its benefits are amazing! Its soothing, relaxing qualities make the months before maternity *comfortable*. Yes, you can rub discomfort away with Mother's Friend! Mrs. John S. Herr, Manheim, Pa., writes: "Mother's Friend did wonders for me. I can almost say my baby was born without pain."

Mother's Friend is the formula of an eminent physician and has been used by expectant mothers for *over three generations*. Mother's Friend is externally applied. It soothes the nerves and muscles as month follows month. Finally, it makes childbirth a joy!

Mother! Insist on Mother's Friend—the same as used by our mothers and grandmothers—don't wait—start using tonight—and meanwhile write Bradfield Regulator Co., Dept. 30, Atlanta, Ga., for *free* valuable booklet "Motherhood and the Coming Baby" (sent in plain envelope). It tells how Mother's Friend can help you during expectancy and at childbirth. This booklet also tells you many other things you want to know. "Mother's Friend" is sold by all druggists—*everywhere*.

Women's Health

Is protected and charm assured this NEW way of solving their oldest hygienic problem; true protection; discards like tissue

By ELLEN J. BUCKLAND
Registered Nurse

SCORES of women's disorders are largely traced today to old-time "sanitary pads," insecure and unsanitary.

Eight in 10 better-class women today employ "KOTEX."

Wear lightest gowns and frocks without a second thought, any day, anywhere.

✓ Discards as easily as a piece of tissue. No laundry. No bother.

Five times as absorbent as ordinary cotton pads!

Deodorizes. Ends *all* fear of offending.

You get it at any drug or department store simply by saying "KOTEX." No embarrassment.

In fairness to yourself, try this new way. Be sure you get the genuine. Only Kotex itself is "like" Kotex.

KOTEX
No laundry—discard like tissue

The Spring of Savings
Thrift Thursday!

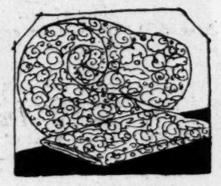

Silk and Cotton Crepes 39c
—Usually 59c. 1,000 yards of silk and cotton crepes to go! 36-in. wide! Newest patterns of Spring! Charming colors!
—RICH'S, SECOND FLOOR

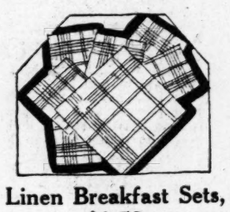

Linen Breakfast Sets, $1.59
—Usually $2.39. Pure linen breakfast sets! Cloth size 50x50 in. with 4 napkins to match! Blue checks! Only 25!
—RICH'S, SECOND FLOOR

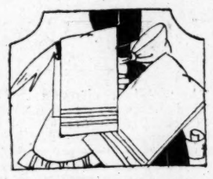

Huck Towels, 10c
—Usually 12½c. 500 dozen huck towels—size 16x32. Hemmed. Bordered in blue, red or all white!
—RICH'S, SECOND FLOOR

Pillow Cases, 5 for $1
—Usually 25c each. Pillow cases size 42x36 in. Full bleached of fine sheeting. Limit 10 to customer. 600 to go!
—RICH'S, SECOND FLOOR

Striped Bed Spreads, $1.89
—Usually $2.59. 50 colored striped bed spreads—size 80x105. In rose, blue, gold and lavender. Some scalloped—some hemmed!
—RICH'S, SECOND FLOOR

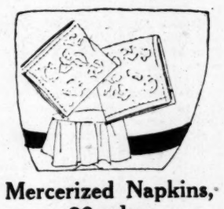

Mercerized Napkins, 98c doz.
—Usually $1.25 dozen. 100 dozen mercerized napkins—15x15 in.—neatly hemmed! Five attractive designs!
—RICH'S, SECOND FLOOR

Mercerized Damask, 2 yds. $1
—Usually 89c yd. 500 yards mercerized damask in lovely designs! Heavy quality to give genuine service!
—RICH'S, SECOND FLOOR

Pajama Checks, 12½c
—Usually 19c. 500 yards pajama checks—36 in. wide! Serviceable quality! Thrift Thursday only at this price!
—RICH'S, SECOND FLOOR

Tutone Ribbon, 3 yds. 5c
—Usually 15c yard. Narrow tutone satin ribbon, heavy quality. In dark shades combined with bright shades.
—RICH'S, STREET FLOOR

Bleached Domestic, 18c
—Usually 25c yd. 500 yards Lonsdale bleached domestic. 36 in. wide! Fine quality!
—RICH'S, SECOND FLOOR

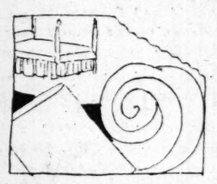

Unbleached Sheeting, 39c
—Usually 59c. 500 yards unbleached sheeting in 10-4 width. Extra heavy quality. Special for Thrift Thursday.
—RICH'S, SECOND FLOOR

Longcloth, $1.29 bolt
—Usually $1.69. Rich's soft finish longcloth in 10-yd. bolts! Extra fine quality. 100 pieces to go.
—RICH'S, SECOND FLOOR

Ginghams, 12½c
—Usually 19c yd. 750 yards dress ginghams! 27 in. wide! Lovely Spring designs in checks and plaids! Gayly colored.
—RICH'S, SECOND FLOOR

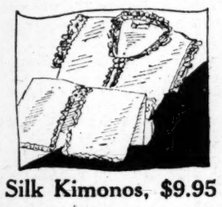

Silk Kimonos, $9.95
—Usually $12.50 to $15. Kimonos of satin and crepe de chine. Fagoting, shawl collars. Pastel shades, trimmed with Val. and ribbon ties.
—RICH'S, THIRD FLOOR

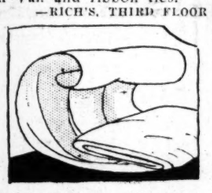

Flat Crepe, $1.54
—Usually $2.95. Lovely quality flat crepe in 36 Spring shades! Most beautiful of all fabrics for frocks, lingerie, etc. Specially priced for Thrift Thursday!
—RICH'S, SECOND FLOOR

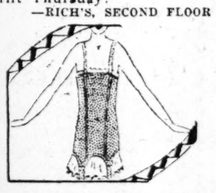

Gossard Combinations, $2.59
—Usually $5. Savings of almost half on Gossard combinations! Beautiful quality satin brocade! Elastic inserts! Models to mold the medium or even stout figure to a supple slenderness! Sizes 34 to 46.
—RICH'S, THIRD FLOOR

Rayon Bloomers, 84c
—Usually $1. Bloomers of heavy rayon, reinforced with elastic at knee and top. Some lace trimmed. Pastel shades. Sizes 2 to 6.
—RICH'S, THIRD FLOOR

Lamps, ½ Price
—Bridge lamps, floor lamps and table lamps. Floor samples, some slightly soiled. Complete with base—for one day only—at exactly HALF PRICE!
—RICH'S, FIFTH FLOOR

Trade-Mark Registered

Stenciled Spreads, $1.39
—Usually $1.95. Double bed spreads and bolster, stamped on unbleached material and stenciled in basket design.
—RICH'S, SECOND FLOOR

Silk Fringe, 29c
—Usually 50c to $1,50 yd. Plain or knotted silk fringe. 4 to 6 in. wide. In brown, blue, henna and purple.
—RICH'S, STREET FLOOR

Step-ins, 75c
—Usually $1.50. Step-ins of fine Rayon in tailored styles. Finished with bindings and pipings. Pastel shades.
—RICH'S, THIRD FLOOR

Service Weight Hose $1.65
—Usually $1.95. Women's all-silk service weight hose. Silk from top to toe. Variety of good colors to select from.
—RICH'S, STREET FLOOR

Imported Scarfs, $2.29
—Usually $3.50. Imported crepe de chine scarfs in light and dark colors, with hand-blocked allover patterns, in conventional designs. Hand-rolled hems.
—RICH'S, STREET FLOOR

Tweed Suits, $15
—Usually $25. Smart tweed mixtures in tans and greys! All wool—silk lined jackets—well tailored. Sizes 14 to 20.
SPORTS SHOP
—RICH'S, THIRD FLOOR

Fern Stands, $2.69
—Usually $2.95. Fern stands of wrought iron! Painted green. Complete with copper bowl.
—RICH'S, SECOND FLOOR

Smocks, $1.45
—Usually $1.79. White cambric! For beauty parlors and dentists' offices. Small collar, short raglan sleeves. Two large pockets and belt in back. Sizes 16 to 42.
—RICH'S, THIRD FLOOR

Gloray Slips, $2.79
—Usually $2.98. Slips of glossy Gloray! Inverted pleats at side. Washable! Pastel shades. Sizes 36 to 44.
—RICH'S, SECOND FLOOR

Pantie Frocks, $2.39
—Usually $2.95 to $3.50. Pantie frocks of broadcloth, Scotch gingham and challis. Colors tub fast. Finished in embroidery, smocking, pockets. Sizes 2 to 6.
—RICH'S, THIRD FLOOR

Stamped Voile Dresses 49c
—Usually 79c. Semi-made frocks for little tots. Stamped on voile. Colors are yellow, pink, blue, white and green. Sizes 2, 4 and 6 yrs.
—RICH'S, SECOND FLOOR

Bed Sacques, $3.69
—Usually $4.95. Bed sacques of heavy crepe de chine and georgette. Trimmed with pleats, lace and ribbon. Pastel shades.
—RICH'S, THIRD FLOOR

12-in. Pieces Brassware, $1
—Usually $1.95. New shipment 150 pieces brassware! Hanging baskets, jardinieres! 12-in. wide!
—RICH'S, SECOND FLOOR

Odd Chairs, ½ Price
—Odd dining room chairs, bedroom chairs and rockers. Very attractive. Most unusual values, offered for Thrift Thursday only!
—RICH'S, FIFTH FLOOR

Boys' Wash Suits, $1.69
—Usually $2.95 to $4.45 suits in the lot reduced to as little as 1-3 the ordinary price! Two suits—three suits—for the price of one!—Middy and Oliver Twist—sturdy—tub fast. Sizes 2 to 8 only!
—THE BOYS' SHOP
—RICH'S, SECOND FLOOR

Boys' Pajamas, 98c
—Usually $2. One lot boys' one and two-piece pajamas. Of madras and colored percale! One lot to go at this price. Sizes 2 to 18 years.
—THE BOYS' SHOP
—RICH'S, SECOND FLOOR

Boys' Knit Ties, 29c
—Usually 39c. One lot boys' knit ties in fancy patterns! Lovely colors. Special at 29c.
—THE BOYS' SHOP
—RICH'S, SECOND FLOOR

Braid Trimmings, $1
—Usually $2 to $3 yard. Silk and metal braids, bands and appliques in bright spring shades. For dresses, hats and coats.
—RICH'S, STREET FLOOR

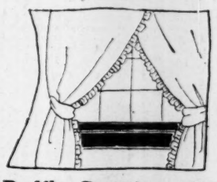

Ruffle Curtains, 79c Pair
—Usually $1.25. Ruffled curtains of ivory marquisette. Complete with tie-backs. 2 1-4 yards long. Only 100 pairs to go.
—RICH'S, FOURTH FLOOR

Glass Atomizers, 89c
—Usually $1.49. Atomizers of different colored glass. Perfect working bulbs. Novelty shapes. Specially priced for Thrift Thursday.
—RICH'S, STREET FLOOR

Braided Rugs, $1.19
—Usually $1.50. Oval braided rugs—size 24x36. In rose, blue, orchid and jade. Only 200 to go at this price.
—RICH'S, FOURTH FLOOR

Magazine Racks, $1.19
—Usually $1.39. Magazine racks of wicker. In orange, green and rose. Decorative!
—RICH'S, SECOND FLOOR

Men's Pajamas, $1
—Usually $1.59. Pajamas of cotton pongee and percale! Finished with silk loops! Solid colors of blue, helio, white or tan! Sizes A to D.
—MEN'S FURNISHINGS DEPT.
—RICH'S, STREET FLOOR

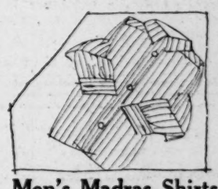

Men's Madras Shirts, $1.49
—Usually $3 values! Of fine madras, boasting a colorful silken stripe! Fast color! Guaranteed to give perfect wear! Sizes 13½ to 17.
—MEN'S FURNISHINGS DEPT.
—RICH'S, STREET FLOOR

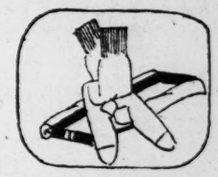

Men's Silk Sox, 75c
—Usually $1.50. Men's silk sox, full-fashioned, with lisle sole for longer wear. In medium grey or brown. Sizes 9½ to 11.
—RICH'S, STREET FLOOR

Picture Frames, 79c
—Usually $1. Picture frames in mahogany and silver finish! Square shapes. Size 7x9.
—RICH'S, STREET FLOOR

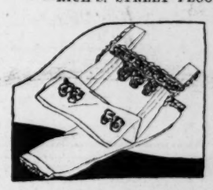

Silk Pajamas, $7.95
—Usually $10. Tailored pajamas of heavy crepe de chine or Luxor radium. V, round or square necks! Trimmed with embroidery, applique and ribbon. Pastel shades.
—RICH'S, THIRD FLOOR

Buffet Sets, 12c
—Usually 15c. Three-piece vanity and buffet sets. Stamped on good quality bleached material. Two attractive designs.
—RICH'S, SECOND FLOOR

Stamped Pieces, 19c
—Usually 29c. 36-inch center, three-piece buffet, 18x45 inch scarf. Stamped on bleached material. Two new designs.
—RICH'S, SECOND FLOOR

Hot Water Bottles, 89c
—Usually $1. Hot water bottles of pure rubber in 2-quart size. Maroon color. Durable—handy size!
—RICH'S, STREET FLOOR

Crepes, 39c
—Usually 59c. 1,000 yds. silk and cotton crepes. 36-in. wide! Lovely patterns of Spring. Gay colors.
—RICH'S, SECOND FLOOR

Correspondence Cards 29c
—Usually 49c. Saving of 20c on Crane's correspondence cards in beautiful linen finish. In blue, lavender, green and pink.
—RICH'S, STREET FLOOR

M. RICH & BROS. CO.
BROAD-ALABAMA & FORSYTH STS.-'PHONE WALNUT 4636

SOCIAL ITEMS

Miss Mana Jones, of High Shoals, Ga., is stopping at the Atlanta Biltmore hotel.

***

Mr. and Mrs. A. B. Lane, of Macon, Ga., are guests at the Biltmore hotel.

***

Dr. and Mrs. H. DeW. Cross, of Boston, Mass., are at the Atlanta Biltmore hotel for a few days.

***

Mr. and Mrs. W. E. McCaw, Jr., of Brmingham, are at the Biltmore hotel.

***

Mr. and Mrs. Charles M. Sciple, formerly of Atlanta, who have been living in Florida for some time will leave on March 18 for Havana, Cuba, where they will make their future home.

***

Mrs. Lucius McConnell is ill at her home suffering from an attack of influenza.

***

Mrs. Llewellyn D. Scott continues ill at her home on Peachtree road.

***

Mrs. Amelia R. McWilliam is ill with influenza.

***

Mrs. W. S. Coleman continues ill at her home on Peachtree street, but is able to see her friends.

***

Mrs. Clement Kimball, of Council Bluffs, Iowa, who is the guest of her sister, Mrs. Hamilton Douglas, will return home next week.

***

John C. Whitner has returned from a ten-day visit to relatives in Daytona.

***

Mrs. John Henderson has returned from a visit of two weeks to her sister, Mrs. Charles Talmadge, and other relatives in Athens.

***

Mrs. Hugh Adams, and little daughter, and Mrs. Mrs. Mina Johnson Yankey have returned from a month's visit in Florida. Mrs. Adams is spending some time with her mother, Mrs. Stuart, at the Georgian Terrace hotel. Mrs. Yankey, after spending a couple of days with Mrs. Max Wright, at her apartment on Sixteenth street, will go to Macon, Ga., for a visit before taking possession of her apartment at 1115 Peachtree street.

***

News has been received from Mrs. Charles L. Stoney, who is making a trip around the world on the Franconia, that she is at Port Moresby, the port of call in the far-off island of New Guinea.

***

Mrs. M. D. Schroeder and son, M. D., J., and niece, Martha Schroeder, have returned to their home in Abbeville, S. C., after a visit with Mrs. Schroeder's parents.

***

Mrs. George Hinman is ill with influenza at her home on Piedmont avenue.

***

Colonel William D. Martin, of Commerce, was in the city Tuesday on business.

***

Mrs. Charles A. Forrest is spending some time in Florida.

***

Mr. and Mrs. Thomas E. Robertson, of Washington, D. C., are the guests of Mr. and Mrs. Thomas B. Robertson, at their home, 1130 Piedmont avenue.

***

Mrs. A. Shulhafer, of Savannah, is visiting her relatives, Mr. and Mrs. William Bauer, at their home on Barnett street.

***

Mr. and Mrs. Harrison Atkins spent last week-end in Selma with their mother, Mrs. V. B. Atkins.

***

Mrs. Stewart, of New York city, is the guest of her sister, Mrs. B. J. Smith, on Bonaventure avenue. Mrs. Stewart is a former resident of this city and will be accorded a warm welcome by her many Atlanta friends.

***

Mrs. William L. Plummer, who has been visiting friends in Jacksonville and Miami for the past month, has returned home. She was joined in Miami by Mr. Plummer and they returned by way of the Florida west coast.

Jake Patterson left Monday for Michigan.

***

Miss Ruth McCormack is recuperating at a local hospital from injuries received in a recent automobile accident.

***

Miss Dorothy Seay is convalescing from influenza at her home on Peeples street.

***

Friends of Mrs. J. R. Haugabook will be glad to learn that she is recovering from injuries received in a recent accident. Mrs. Haugabook is recuperating in the home of her cousin, Mrs. J. Glenn Dodson.

***

Rev. Carter Helm Jones, D. D., pastor of the Second Baptist church, is in Jacksonville, Fla., conducting revival services in the Riverside Baptist church, of which Rev. Lee McB. White is the pastor.

***

Mrs. Frederick J. Paxon is in Miami.

An Evidence of Good Taste

People who buy from Philibosian's are those who demand elegance in Home Furnishings.

Yet our cash policy makes such **Quality** possible at amazingly low prices.

Stephen Philibosian, Inc.

Furniture—Rugs—Draperies

STRICTLY CASH

Rich with boiled-down goodness

When you get a bottle of Heinz Tomato Ketchup you can be sure that it is *all* Ketchup—the full-bodied, undiluted essence of luscious Heinz-grown, sun-ripened tomatoes—rich with boiled down goodness and the real tomato flavor.

Added to the rich, thick, fresh tomato essence are pure granulated sugar, Heinz own mellowed vinegar, and choicest spices obtained by Heinz in foreign lands, where they actually grow, to insure your getting the best.

Such appeal—*such satisfaction*—to the appetite—Yours!!

HEINZ TOMATO KETCHUP 57

Some other varieties—
HEINZ CREAM OF TOMATO SOUP · HEINZ OVEN-BAKED BEANS
HEINZ COOKED SPAGHETTI · · · · HEINZ RICE FLAKES

The taste is the test

New York Visitors To Be Honored At Social Affairs

Mr. and Mrs. Jesse Isidor Straus and Herbert N. Straus, of New York, members of a family formerly residing in Talbotton, Ga., will be honored by a number of social affairs while in Atlanta to attend the opening of the magnificent new store of Davison-Paxon company, affiliated with R. H. Macy company, on Peachtree street.

Mr. and Mrs. Raymond Kline will entertain in their honor Sunday evening at dinner at 7 o'clock at the Atlanta Biltmore, the guest list to include: Mr. and Mrs. Jesse Isidor Straus, Herbert N. Straus, Mr. and Mrs. W. J. Wells, of New York; Mr. and Mrs. John King Ottley, Mr. and Mrs. Robert C. Alston, Major and Mrs. John S. Cohen, Mr. and Mrs. Frederic J. Paxon, Mr. and Mrs. Beaumont Davison, Mr. Asa Candler, Jr., Mr. and Mrs. Mell Wilkinson, Mr. and Mrs. Robert F. Maddox, Mr. and Mrs. William Candler, Mr. and Mrs. Hollins Randolph, Mr. and Mrs. J. P. Allen, Mr. and Mrs. John E. Smith, Mr. and Mrs. Clark Howell, Sr., Mr. and Mrs. Cator Woolford, Mr. and Mrs. Edward Inman, Mr. and Mrs. Louis Beall, Mr. and Mrs. James B. Nevin and Mrs. Clifford Hatcher.

Davison-Paxon company, affiliated with R. H. Macy company, will be hosts Monday evening at a dinner at 7 o'clock at the Atlanta Biltmore for these distinguished visitors.

Mr. and Mrs. John King Ottley will be hosts Saturday evening at the Piedmont Driving club. Among the special guests will be George Foster Peabody, of New York.

Stewart Ave. Church To Hear Bethel Choir.

Big Bethel choir, composed of 25 voices, will give a concert at the Stewart Avenue M. E. church, Friday evening, March 18, at 8 o'clock. This concert is being given under the auspices of circle No. 1 of the Woman's Missionary society. Admission 25 cents. The public is cordially invited.

Bessie Tift Alumnae To Give Luncheon.

The Atlanta chapter of the Bessie Tift Alumnae association will have a luncheon at the Henry Grady hotel Saturday at 1 o'clock. All graduates and any former students of Bessie Tift college will receive a cordial welcome. Please make reservations by calling Mrs. J. B. Barron, at Hemlock 4618.

Interesting News of Marietta People.

Marietta, Ga., March 16.—Miss Sarah Patton and Miss Glennis Hancock have returned home after spending the winter in New York City studying music. Miss Patton studied voice under Madam Adelaide Gescheidt and Miss Hancock accompaning under Frank La Forge.

Miss Carolyn Hazlehurst, who is a student at Brenau college, was the week-end guest of her aunt, Mrs. Campbell Wallace, on Hillside avenue.

Mrs. J. A. Williams entertained at a spend-the-day party on Friday, at her home on Church street, having as her guests Mrs. H. J. West, Mrs. J. K. Roberts and Miss Drucilla Tye, of Atlanta, and Mrs. W. W. Lowe.

John T. Brantley, of Blackshear, Ga., has joined Mrs. Brantley for a few days this week, who is on an extended visit to her sister, Mrs. George H. Keeler.

Mr. and Mrs. Mears returned Tuesday to their home in Wilmington, N. C., after a visit to Mr. and Mrs. Robert Willingham, on Atlanta street.

Mrs. J. S. Stewart, of Athens, Ga., is spending several days with her sister, Mrs. E. P. Dobbs, on McDonald street.

Mr. and Mrs. Grady Conway were dinner guests of Mr. and Mrs. Howell Conway on Sunday, in Atlanta.

Mr. and Mrs. G. Ward Wright, of Atlanta, were week-end guests of Mr. and Mrs. E. P. Dobbs.

Mr. and Mrs. William Branaman, who have been spending the winter at St. Petersburg, Fla., were guests of Mrs. W. W. Lowe on Thursday, en route to their home in Barboursville, Ky.

Miss Emily Haynes, of Bessie Tift college, is spending the spring vacation with her parents, Mr. and Mrs. Herry Haynes, on Forest avenue.

Mrs. E. P. Dobbs was the guest last week of Mrs. Lillian E. Finn, College Park, Atlanta, and attended the Baptist Bible conference.

Miss Lucy Turner spent the week-end with relatives in Eatonton, Ga.

Misses Elizabeth Keeler and Sadie Sibley, who are voyaging on the Steamship Ryndam, are enjoying a few days stay at Havre, France, where they landed March 14th.

Miss Laura Hawks spent the week-end with relatives in [illegible]

DAILY CALENDAR OF SOCIAL EVENTS

Colonel Melville S. Jarvis and Mrs. Jarvis will entertain at tea from 4:30 to 5:30 o'clock at their quarters at Fort McPherson in compliment to General H. O. Williams and Mrs. Williams, who arrived Sunday from Washington, D. C., to make their home at Fort McPherson.

A barn dance will be given by the East Lake Country club in celebration of St. Patrick's day.

St. Patrick's day dinner-dance at Druid Hills Golf club.

Mrs. J. A. Glozier will entertain at a bridge-luncheon at the Atlanta Athletic club.

The marriage of Miss Julia Greenfield and Herman Myers Kulman will take place at 4:30 o'clock at the home of the bride's parents, Mr. and Mrs. A. D. Greenfield, on Myrtle street.

Complimenting Miss Mary Will Montgomery, bride-elect, Miss Nell Candler will entertain at tea at her home on Candler street in Decatur.

The wedding of Miss Lula Belle Paris, of Salisbury, N. C., and Robert Hundel Scott, of Atlanta, will take place at 7 o'clock this evening at the First Methodist church in Salisbury.

The Atlanta Writers' club will hold a dinner meeting this evening at 7 o'clock in the banquet hall of the Atlanta Woman's club.

Mrs. J. Farmer will entertain at tea at her home on Adams street in Decatur from 4 to 6 o'clock in compliment to her daughter, Mrs. Allen Meador Farmer, a recent bride.

Georgia chapter, American Guild of Organists, will sponsor an organ recital presenting two of its youngest members, Miss Emily Parmalee and Miss Elizabeth Abbott, in recital this evening at 8:15 o'clock at the Westminster Presbyterian church, Ponce de Leon avenue and North Boulevard.

Theodore Roosevelt auxiliary No. 2, U. S. W. V., will give a dance at Comunidad club, 624½ Lee street, S. W., at 8 o'clock.

Dixie lodge No. 810, Ladies' auxiliary to the Brotherhood of Railroad Trainmen, will celebrate its first anniversary at 2 o'clock in the Red Men's wigwam, 86 Central avenue, third floor.

Mrs. Lindsey Hopkins will entertain at luncheon for Mrs. Leslie Browne, of Akron, Ohio, who is the attractive guest of Mrs. C. W. Martin, Jr., at her home on Rivers road.

Mrs. Donald Hastings will entertain at a bridge-luncheon in honor of Mrs. Raymond Hastings, a recent bride.

Couper - Giudici Wedding Occurs In New York City

New York, March 16.—The marriage of Miss Ann Couper to Samuel Edwin Giudici, of New York and Long Island, was solemnized at high noon Wednesday, at the church of the Transfiguration in the presence of a few intimate friends and relatives.

Reverend Randolph Clay, rector of the church, officiated and the bride was given in marriage by her mother, Mrs. James M. Couper, of Atlanta. Mrs. Otey McClellan, of New York, formerly Miss Frances Traylor, of Atlanta, was her only attendant. Robert Whalen, of New York, acted as best man for Mr. Giudici.

The bride, who is a beautiful brunette, wore an imported ensemble of dark blue crepe with hat to match. The costume was completed with corsage of pink orchids.

Following the ceremony Mr. and Mrs. Giudici left on a motor trip of a few days. Upon their return they will reside at the Plaza hotel until their apartment at Forest Hills is ready. Later in the spring they will go to Europe to visit Voraco, Switzerland, where in the same old chateau eight generations of Mr. Giudici's family have resided. He is an importer with offices on Hanover Square, New York city.

Cordial social interest centers in the announcement of the marriage of Mr. and Mrs. Giudici, as the latter is a descendant of one of Georgia's most aristocratic and most influential families. She never made a formal debut into society, but she has enjoyed unusual popularity. Her aunt, Mrs. Frank Farley, Jr., of Atlanta, was among the guests attending the wedding, which was characterized by elegance in detail.

College Students To Attend Opera.

LaGrange, Ga., March 16.—Sixteen girls from LaGrange college, LaGrange, Ga., together with students from other women's colleges in Georgia, in accordance with M. Rich Bros. & Co.'s annual custom, will be their guests at grand opera the last week in April. They are Miss Deryl Manning, Alpharetta; Miss Ruth Strain, Dalton; Miss Frances Woodside, Havana, Cuba; Miss Sara Jackson, LaGrange; Miss Mabel White, Villa Rica; Miss Polly Smith, Jackson; Miss Hettie Dunn, Tunnel Hill; Miss Elizabeth Halliday, Lumpkin; Miss Catherine Ingram, Sharpsburg; Miss Mary Lumpkin, Franklin; Miss Virginia Pugh, Lumpkin; Miss Julia Marlin, Roswell; Miss Louisa Dozier, LaGrange; Miss Elizabeth Hodges, Cyrene; Miss Hattie McDougald, Gaddiestown; Miss Wilma Hunter, Colquitt.

Mrs. Edward MacDowell, Peterborough, N. H., widow of America's greatest composer, will appear in a piano and lecture recital in the college auditorium at 8:30 o'clock Friday evening, March 18.

Miss Douglas Honored At Dinner in Miami.

Miss Helen Douglas, national president of the Women's Overseas Service league, was entertained by the Miami, Fla., unit with a dinner at the Urmey hotel Saturday evening. Baskets of garden flowers and garlands of trailing asparagus ferns were used as table decorations.

Informality was the keynote of the function. Mrs. H. L. Johnson, acting vice president of the Miami unit, presented Mrs. Grace Norman Tuttle, toastmistress. Miss Helen Douglas gave a brilliant address on the purpose of the league and the relief work it is accomplishing in the United States.

Miss Eliza Holmes Wins Honors at Brenau College.

Marietta, Ga., March 16.—Miss Eliza Holmes, daughter of Mr. and Mrs. T. W. Holmes, of Marietta, received one of the greatest honors that Brenau college can confer on being elected to membership in Mu Phi Epsilon, national honorary musical sorority.

The national requirements for election are such that each candidate must be able to make a creditable appearance, must be an excellent student, have high school education, and advanced standing in musical courses. In addition to these, the chapter at Brenau requires that the candidate have an average of 90 per cent for two semesters, must be approved by unanimous vote of the chapter, must be recommended by her teacher in practical musical subjects, and approved by her teacher of theoretical music.

Miss Holmes is one of 11 girls selected. Her devotion to music and her untiring efforts in the study of music have assured her success in her chosen work.

Dance at the Fort Will Compliment Prominent Guests

The dance to be given at the Fort McPherson Officers' club Friday evening, March 18, will compliment Brigadier General and Mrs. Herbert O. Williams, who will take possession of their quarters at Fort McPherson Thursday, March 17, where General Williams is the new commanding officer of the eighth brigade.

General and Mrs. Williams, Colonel and Mrs. Melville S. Jarvis, Colonel and Mrs. George F. Baltzell, Major and Mrs. James Megee, Major Albert Kuegle, Captain and Mrs. Dean A. Curtis will form the receiving line.

The Officers' club will be decorated with peach blossoms and the color motif of pink and white will be carried out in the minor decorations.

Kirkwood P.-T. A. To Sponsor Minstrels.

Kirkwood P.-T. A. will present the A. R. C. club of the Y. W. C. A. in their "Let's Get Together" minstrel Friday evening, March 18, at 7:30 o'clock in the school auditorium. Admittance will be twenty-five cents for children and adults.

Mothers' Study Club Meets.

The Pre-School Violet Mother's Study club of J. C. Harris school, met at the home of Mrs. W. F. Rutherford, 485 East Ontario avenue, Friday afternoon, with Mrs. E. L. McCrory, chairman, presiding.

The study was on the home. The members present were Mrs. F. N. Hill, Mrs. W. F. Rutherford, Mrs. E. L. McCrory, Mrs. Paul Cousins, Mrs. Guy Dobbs, Mrs. T. A. Slaughter, Mrs. C. L. Williams and Mrs. Allen and Mrs. M. M. Burns.

Mrs. John Ottley Honors Visitors.

Mrs. John King Ottley was hostess Wednesday at luncheon at the Atlanta Athletic club in compliment to Mrs. John A. Lamb, of Richmond, Va., and Mrs. Dora Spratt, of Clinton, Conn.

The center of the handsomely appointed table was adorned with a silver basket filled with fragrant spring blossoms.

Council Sabbath To Be Celebrated.

The National Council of Jewish women will celebrate Council Sabbath next Saturday morning throughout the country. Services will be held in all the large cities in honor of this organization whose work is solely philanthropic.

In some cities members of the council will themselves takes an active part in the services. In Atlanta, Rabbi David Marx will speak on some phase of women's work. The lecture will be a part of the regular Sabbath services to be held Saturday at 10:15 a. m. in the Pryor Street temple.

Atlanta Chapter D. A. R. Has Meeting.

Mrs. J. W. Smith, vice regent of Atlanta chapter, D. A. R., presided at the meeting held Tuesday afternoon at Craigie hall in the absence of Mrs. Lucius McConnell, regent, and Mrs. J. D. Cromer, first vice regent.

Mrs. Frank Woodruff, Mrs. Drury Powers, Mrs. Thomas Morgan, Mrs. Charles Davis and Mrs. C. Jones were elected to the nominating committee.

Mrs. Howard McCall issued an invitation to the chapter to attend a tea in honor of Mrs. Alfred Bresseau, president general, N. S. D. A. R., April 2, from 4 to 6 o'clock, at the Georgian Terrace hotel.

Mrs. Spencer Stone read a letter from Mrs. Alfred Bresseau on the importance of subscribing to the D. A. R. magazine. Mrs. Julius Talmadge is national vice regent of this magazine.

Miss Virginia Hardin read resolutions on the death of Mrs. Grant Wilkins.

Annual reports were read by the following: Mrs. Frances Brown Chase, chairman of Americanization; Mrs. M. Speer, house chairman; Mrs. E. R. Kirk, Constitution hall; Mrs. W. M. George, flowers; Mrs. Spencer Stone, magazine; Mrs. Elie Thomas, historic spots; Mrs. Bun Wylie, medals; Mrs. B. Blankenship, hospital No. 48; Mrs. Thomas Mell, children of D. A. R.; Mrs. W. B. Smith, gift scholarship; Mrs. C. V. LeCraw, music, and Mrs. Evan Lee McNaughton, publicity.

Following the business session, James Fuente played several violin selections, accompanied by Miss Jane Tway.

Tea was served by the members of the house committee. The visitors were Mrs. B. B. Cates, of Knoxville, Tenn., and Mrs. F. D. Chadwick, of [illegible]

Miss Lewis Will Entertain Visitors During Vacation

Miss Martha Lewis, lovely young schoolgirl daughter of Mr. and Mrs. Coley J. Lewis, will be among the most attractive of the college belles returning home for the spring vacation. Miss Lewis, who is a student at Mount Vernon seminary in Washington, D. C., will arrive Thursday, March 24, to be the guest of her parents at their home on Springdale road, and she will be accompanied by her roommate, Miss Elizabeth Roberts, of Omaha, Neb., and her cousin, Miss Elizabeth Council, of Americus. Miss Roberts will remain as Miss Lewis' guest for the entire vacation and Miss Council will visit her for two days before going to her home in Americus.

This trio of popular belles will be extensively entertained by the members of the college contingent, a number of lovely parties having been planned preceding their arrival.

Mr. and Mrs. Lewis will entertain at dinner Thursday evening, March 24, at their home, in compliment to their daughter and her guests. Covers will be placed for 12 members of the younger set of society.

Saturday, March 26, Miss Lewis will be hostess at a luncheon at the Piedmont Driving club, honoring Miss Roberts, at which time a number of the hostess' friends of the sub-deb set will be invited to meet the visitor.

Miss Lewis and her guests will be central figures at a number of other lovely affairs before they return to Washington Tuesday, March 29, the dates to be announced later.

Miss Martin Weds Gerald P. Jones at Quiet Ceremony

A wedding, characterized by impressive dignity, was that of Miss Beulah Scott Martin and Gerald P. Jones, of Columbus, Ga., formerly of Nova Scotia, which was solemnized Sunday afternoon, at 3 o'clock at the home of the bride's mother, Mrs. B. S. Martin, on Lawton street.

Preceding the ceremony Mrs. Balleu, of Columbus, sang "At Dawning," accompanied by Mrs. Otis, of Columbus.

To the strains of Mendelssohn's wedding march, played by Mrs. Louie Philips, the bridal party entered the living room, where Rev. Warren M. Seay, pastor of the West End Baptist church, performed the ceremony in the presence of relatives and intimate friends.

Miss Julia Martin was her sister's maid-of-honor and entered alone. She wore a becoming gown of monkey-colored crepe romaine. Her corsage bouquet was of sweetheart roses and lilies of the valley.

The lovely bride entered with her brother, James Robert Martin, by whom she was given in marriage. She wore a silk ensemble of deep Copenhagen blue, with accessories to match, and her corsage was of sweetheart roses, showered with valley lilies.

The groom entered with his best man, Archibald Chappell, of Columbus, Ga.

Both the bride and groom have lived in Columbus for several years and are popular with a wide circle of friends. Mr. Jones holds a responsible position with Stone-Webster company, having recently been transferred to Richmond, Va., where he and his bride will make their home.

Forsyth Players Given Tea at Executive Mansion

Governor and Mrs. Walker entertained at an informal tea Wednesday afternoon at the executive mansion on The Prado, in Ansley park, the occasion complimenting the Forsyth Players, a group of talented artists, who have been playing in the popular stock company in Atlanta.

Governor and Mrs. Walker are regular patrons of the Forsyth theater, always attending the Friday evening performance each week. The tea was in recognition of the pleasurable enjoyment this group have afforded them in presenting the plays featuring the weekly repertoire, "Naughty Cinderella" being the attractive play of this week.

The lace covered tea table was graced by a silver basket holding vari-colored spring flowers, encircled by silver candlesticks holding pink tapers.

Among those enjoying the hospitality of Governor and Mrs. Walker were Miss Ellis Baker, Dick Stevenson, Alan Devitt, Jae Mulrey, Lawrence Keating, Frank McDonald, Rhea Diveley, Theodosia Shaler, Jane Stuart, Gus Forbes, Harry McRae Webster, director of players; Mr. and Mrs. Martin L. Semon, Miss Virginia Semon.

Shakespeare Class To Meet Friday.

The Shakespeare class will meet Friday morning in the Chamber of Commerce building at 10:30 o'clock.

Druid Hills Club To Observe St. Patrick's Day With Dance

St. Patrick's day will be celebrated in a delightful fashion at the Druid Hills Golf club this evening, the lovely event to inaugurate a series of monthly dances at this popular club.

The patron saint of Ireland will be much in evidence in the decorations, favors and attractive novelties which will be distinctive features of the dance.

Dinner will be served at 8:30 o'clock and dancing will follow until past midnight, the affair assembling a large and representative gathering of Atlanta society.

Among the largest parties of the evening will be that entertained by Mr. and Mrs. Frank T. Lowe. Covers will be placed for Major and Mrs. Richard T. Taylor, Colonel and Mrs. Robert T. Phinney, Mr. and Mrs. Charles F. Lowe, of Montpelier, Vt.; Mr. and Mrs. Kenneth Stowell and Mr. and Mrs. Raymond Snow.

Dr. and Mrs. W. W. Anderson will have as their guests Dr. and Mrs. R. A. Bartholomew, Dr. and Mrs. D. E. Kushin, Dr. and Mrs. Charles E. Waits and Dr. and Mrs. Hal C. Miller.

Mr. and Mrs. Fred Patterson will entertain at dinner Mr. and Mrs. Forress E. Fisher and Mr. and Mrs. Russell Bridges.

Mr. and Mrs. Sam Maddox will entertain in compliment to Mr. and Mrs. James Robertson, formerly of Augusta, now of Atlanta, whose marriage was recently solemnized. Covers will be laid for Mr. and Mrs. Robertson, Mr. and Mrs. Louis H. Crawford, Mr. and Mrs. Maddox, Miss Martha Maddox, Miss Mary Sadler, Miss Ida Sadler, J. P. Garlington, Thomas Tupper and Richard Garlington.

Mr. and Mrs. Graham Williams and Mr. and Mrs. Joseph Winship will dine together.

A congenial party dining together will include Mr. and Mrs. John Hill, Mr. and Mrs. William F. Spalding, Mrs. Cliff Hatcher, Mr. and Mrs. Raymond Kline, Mr. and Mrs. L. H. Beall, Mr. and Mrs. Charles Black, James T. Williams, Thomas K. Lyon, Jack Wheatley ad B. H. Wells, of New York city.

Mr. and Mrs. F. A. Jordan will entertain a small group of friends.

Others who will entertain include Mr. and Mrs. E. K. Clapp, Mr. and Mrs. Walter C. Hill, Mr. and Mrs. A. W. Chase, Dr. and Mrs. A. H. Van Dyke, Harmon S. Graves and Dr. R. H. Oppenheimer.

Marietta Club To Be Dedicated On St. Patrick's Day

Marietta, Ga., March 16.—The Marietta Woman's club will be dedicated Thursday, March 17, at 3 o'clock. Mrs. A. D. Little is president of the club, and the new building will hold its dedication exercises on St. Patrick's day.

The new clubhouse is a frame building, painted white, and shuttered with green. It is located near the new high school building, and the auditorium has a seating capacity of 100. The grounds slope to the rear where a natural slope will admit of the building of a swimming pool in the near future. Former Governor Joseph E. Brown generously donated the lot upon which the clubhouse is builded.

Hoke Smith P.-T. A. Plans Fathers' Meet.

The Hoke Smith Parent-Teacher association will have a daddy's meeting in the gym room Friday evening, March 18, at 7:30 o'clock. A program is being planned by the vice-president, W. A. Vernoy. All parents and teachers are urged to come.

Miss Anne Ford Is Attractive Guest Of Miss Ashcraft

Miss Anne Ford, of Charleston, S. C., who is the attractive guest of Miss Rebecca Ashcraft at her home on Ponce de Leon avenue, in Druid Hills, is being extensively entertained at a series of lovely parties during her visit.

Miss Ellen Newell will be hostess at a small informal bridge party Thursday afternoon at her home on Clifton road, honoring Miss Ford. The guests will include eight close friends of the hostess.

Dan Conklin will entertain at a week-end house party at the Conklin summer lodge at Lakemont, in compliment to Miss Ashcraft and her guest. The party will leave the city Friday, motoring to Lakemont, where they will enjoy boating, hiking, motoring, fishing and other outdoor sports during the week-end.

Mrs. Charles A. Conklin will chaperon the party, the guests to include Miss Ford, Miss Ashcraft, Miss Harriett Shedden, Mr. and Mrs. Preston Arkwright, Jr., Epps Brown and Jack Sharp.

Today we are showing the "Eleanor," the first of a series of eighty new Spring styles that are now being featured on our Main Floor. Day by day on these pages in The Constitution we will picture every one of these new styles!

"ELEANOR" $10

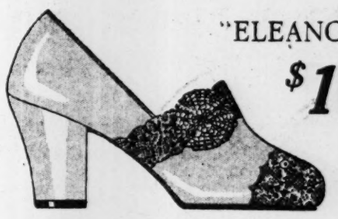

Parchment Kid with Tan leather lace saddle and toe. Leather rosette of Parchment.
MAIN FLOOR

Stewart GOOD SHOES FOR EVERYBODY
FRED A. STEWART CO. — 25 Whitehall St.

25 Whitehall St. · Mail Orders Filled

The royal beverage

TETLEY TEA

by appointment to the American Household

Sale of Roses

Only Special Sale Ever Made of Hastings' Roses

ABSOLUTELY — 2-year-old, outdoor grown, own root, hardy, ever-blooming Roses of the finest and most satisfactory varieties in America. All plants grown in Hastings' Plantation Nursery—suited to all local conditions, already pruned and ready to bloom this spring.

These outdoor grown Roses usually sell by other Nurserymen at $1.00 to $1.25 each, a few as low as $7.50 per dozen.
For this sale **ONLY** ..... **49c Each**

3 Plants at 44c Each · **12 at 39c Each**
25 Plants at 37c Each · **100 at 36c Each**

On 3 or more, assorted colors, our selection of varieties.

Please Notice! Only 5,000 of these fine Roses—all we have to close out and make ready for 60,000 coming on for regular fall sales.

(Don't confuse these fine roses with the spindly, tender northern greenhouse plants commonly offered in bargain store sales at such prices or discarded greenhouse plants that have been forced to death for cut flowers and should be dumped instead of sold.) These are the finest own-root bush and climbing roses in America. Now is still time to plant roses to bloom this spring!

H. G. HASTINGS CO.

16 W. Mitchell St. · *Seeds, Plants, Bulbs, Supplies* · WAlnut 9464

Slams and Salaams

By Louise Dooly

"WHO looks at ankles now?" was the pertinent inquiry of a lady educator from England recently visiting our shores. And you've got to admit that she knew how to express much in little.

HER epigram (if epigrams ever end in a question mark) brings up reflection about the alleged discussion among women of fashion as to the adoption of trousers to take the place of skirts: to be or not to be.

Whatever the women's reluctance, it can't be traced to modesty.

They Won't Be Happy "Until"—

BRITISH women are making it uncomfortable these days for Premier Baldwin about his pre-election promise as to extension of suffrage to women of twenty-one years and upwards. (Thirty is the minimum age so far.)

It would seem that if Premier Baldwin would just look across the sea, he'd get his party to give the women the vote and save himself worry. Granting them the franchise won't change the beloved political status quo. They don't use it.

"MEN and women cannot work together without either attracting or irritating one another," said Lord Hugh Cecil in his opposition to this current British movement for equal suffrage; a statement which brought down on him every kind of ridicule from women of prominence in many lines as varied as sports and politics.

Lord Hugh also might be advised to look across the water, or no farther than his own parliament.

Men are constantly irritating one another in their august parliamentary deliberations, but nobody suggests on that account that the men ought all to be thrown out and parliaments or senates of women substituted to look after their country's law making.

AS FOR woman's use of her feminine attractiveness to achieve her political aims, there is Lady Astor. Her faminine charm when she chooses to exert it, is undisputed, but has anybody ever heard of her trying to vamp a member of parliament over to her political side? Well, just ask Lord Kirkenhead. (Wasn't it he whose coat tails she pulled to make him sit down?) or the laborites.

MADAME SCHUMANN-HEINK is very distinctly one of those women who believes in woman's self-determination, but evidently with some reservations, because here are some epigrams she produces anent American women:

"The home life of this country is being wrecked by young married women who would rather pound a typewriter than bathe a baby."

"Give me the few men in this country who are what you call bosses of their homes and I will show you an equal number of contented, happy wives and mothers."

IT MIGHT be added with equal truth, however:

"Show me the wives who make their husbands think the husbands are the bosses in their own homes, and I will show you an equal number of contented husbands."

AGAIN Madame Schumann-Heink:

"What this country needs is more papas at the head of their homes and fewer mamas running around voting and playing cards."

The equal rights of the women have strong support, on the other hand, from male magistrates in Maryland, who recently sentenced two men to the whipping post for beating their wives.

Somewhat archaic, the whipping post? But what about wife beating?

She'll Walk a Mile—

THE cigarette makers have at last broken the ice, but as yet they hesitate to plunge bodily into what may be the still chilly waters of public opinion.

A woman is featured in the current advertisement of a certain brand, not as a mere envious onlooker while a brawny male asserts his privileged manhood and his preference as to smokes, but by way of a signed testimonial with her photograph. (Not even yet, however, is a member of the delicate sex to be seen—in advertisements—actually smoking.)

I think th advertisers have been clever in the woman they chose—Florence Easton. A prima donna, her profession demanding that she be frequently put forward in stage publicity, there is no preliminary shock in the mere fact that her picture features a "display ad."

SOME of us still get a periodic resentment out of the appearance of Mrs. Astorbilt's portrait or that of the Duchess of Zenda illustrating the preference of one and the other for certain brands of cosmetics which make their skin the kind you love to touch.

Society, if it means anything, must imply a loyalty to conventions accepted as good form. And the most serious breach of that loyalty, next to conduct unbecoming a gentleman, is the commercializing of one's social distinction. The social sin, in other words, of bad taste. Even though the six thousand dollar insult (that, I understand, is the price of the testimonial) does actually go to one's pet charity.

BUT Florence Easton's business is to sell her personality as well as her voice. It is a necessity of her profession to keep in the public eye. She makes no pretense about shrinking from the public gaze. She courts it. And paid publicity for her, therefore, implies no bad taste.

Again, the cigarette makers have been clever not only in their choice of a professional woman to exploit their wares, but in the selection of the right professional woman. For Florence Easton is looked up to as woman, as well as artist. She is in no sense the Bohemian, but maintains a reputation for a domestic life as smooth and happy as her artistic life is ambitious and hard working. Why, she's had only one husband.

FOR the same reason—and another—I think the public hardly resents the appearance of Mary Roberts Rinehart in a double role in current magazines. Towards the front she will have a story. Towards the back, "next to reading matter," she tells in display space why she prefers a certain make of automobile (whether she ever rides in it or not.)

The "other" reason is that exploiting a car does not seem quite so unblushing an expression of self-adulation as exploiting one's own complexion.

We Feature
Genuine Orange Blossom Engagement and Wedding Rings.
E. A. MORGAN
10-12 East Hunter St.
"There's Economy in a few steps around the corner"

GOOD LOOKING SHOES THAT ARE COMFORTABLE

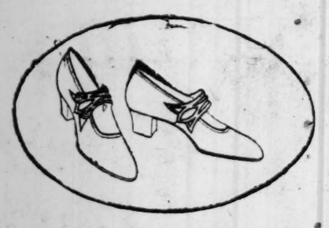

"ELECTRA"

Thoroughbred lines

CANTILEVER Shoes have thoroughbred lines. A high instep, kept intact by the "sprung-up," flexible Cantilever Arch. A smartly rounded toe. A snug, well-fitting heel that slims the angle . . . You can shop all day, dance all night—and forget you have any feet! But others will look—and envy.

COMFORT through FLEXIBILITY in the Cantilever Shoe

We Fit by X-Ray—The Perfect Way

Cantilever Shoe Store

126 Peachtree Arcade WAl. 5655

Domino Confectioners for icings and fondants
Old Fashioned Brown for baked beans, gingerbread
Domino Powdered for iced drinks or fruits
Crystal Domino Tablets for hot tea and coffee

Each of your spoons answers some purpose perfectly—adds a little distinction to your table.

That is exactly the case with sugar. For instance, how charming it is to serve Domino Crystal Tablets with hot tea or coffee.

Keep all the Domino Package Sugars on hand. They're truly convenient.

American Sugar Refining Company
"Sweeten it with Domino"
Granulated, Tablet, Powdered, Confectioners, Brown; Domino Syrup

Miss Keipp Addresses Atlanta Music Club.

Taps sounded at the close of the program of the Atlanta Music club on Wednesday morning in commemoration of the one hundredth anniversary of the death of Ludwig van Beethoven. Miss Madeline Keipp, lecturer of the occasion, read a fitting eulogy of the composer, who, she said, although unable to hear a note, wrote music which has sounded through the entire world.

M. Capelli, of Milan, Italy, member of the Atlanta Symphony orchestra, played the first number, a selection for the flute, "Swiss Pastoral Song." He was accompanied by Mrs. Pierpont Spiker. Mr. Capelli's selection was illustrative of Miss Keipp's talk devoted to wood and wind instruments. The flute solo was followed by variations on the piccolo from Sousa's "Stars and Stripes Forever," by Mr. Capelli.

"The flute," said Miss Keipp, "is the coloratura soprano of the wind instruments. It is a little known fact that Sidney Lanier, the southern poet, was one of the greatest flute players in the United States."

A selection from Hayden's "Creation" was given by Charles H. Hopson on the bassoon, and Miss Elizabeth Hopson at the piano. The obeo, clarinet and saxophone were illustrated by William Shrader, who played "Carry Me Back to Old Virginia" on the latter instrument, accompanied by Miss Elizabeth Hopson. John T. Lee illustrated the tuba, trombones and trumpet.

Elizabeth Maclean Christened in Savannah.

Elizabeth Ormond Maclean, daughter of Mr. and Mrs. Charles M. Maclean and granddaughter of Mr. and Mrs. St. Elmo Massengale, of Atlanta, was christened Sunday morning in old Christ's church (Episcopal) at Savannah. The godfather was St. Elmo Massengale, Jr., and the godmothers were Mrs. W. W. Wilder, aunt of the child, of Savannah, and Miss Terrell Austin, of Philadelphia. Mr. and Mrs. Massengale and St. Elmo Massengale, Jr., motored down for the occasion, and on their return trip visited relatives at Warrenton and Norwood.

Kitty McKay

By Nina Wilcox Putnam

Having your face lifted is like marriage—you go in for it at your own risk, for better or for worse.

(Copyright, 1927, for The Constitution.)

The Constitution's Patterns

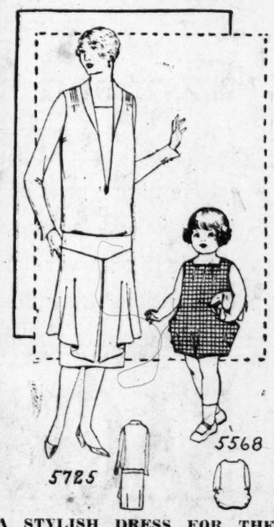

A STYLISH DRESS FOR THE WOMAN OF MATURE FIGURE WITH SLENDER HIPS.

5725. Broad cloth, moire or satin would be very good for this style.

The pattern is cut in nine sizes: 38, 40, 42, 44, 46, 48, 50, 52 and 54 inches bust measure. A 42-inch size will require 5 1-8 yards of 40-inch material. The width of the skirt at the foot is 1 3-4 yard.

Pattern mailed to any address on receipt of 10c in silver or stamps.

A SIMPLE GARMENT FOR A SMALL CHILD.

5568. Linen, crepe, pongee or tub silk, as well as chambray or percale may be used for this model.

The pattern is cut in three sizes: 6 months, 1 year and 2 years. A 1-year size will require 1 3-8 yard of 36-inch material if made without sleeves. With sleeve 1 1-2 yard is required.

Pattern mailed to any address on receipt of 10c in silver or stamps.

Send 12 cents in silver or stamps for our up-to-date spring and summer 1927 book of fashions.

In ordering patterns write name and address plainly on a sheet of paper. Order by number and include price in silver or stamps. Do not mail letter to The Constitution building in Atlanta, but address as follows: Fashion Department, The Constitution, 11-13 Sterling Place, Brooklyn, N. Y.

DAILY CALENDAR OF WOMEN'S MEETINGS

The Marietta Woman's club will be dedicated at 3:30 o'clock this afternoon, with Mrs. A. D. Little, the president, presiding.

League of Women Voters of the seventh ward meets at the home of Mrs. A. L. Sloan, 662 Peeples street, S. W., at 2:30 o'clock.

The Nineteenth Century History class meets with Mrs. Wilmer Moore at her home at 3 o'clock.

The P.-T. A. of Williams Street school will celebrate the eleventh birthday of its organization at 7:45 o'clock this evening.

The executive board of Moreland P.-T. A. meets at 10:45 o'clock in the kindergarten room.

The monthly board meeting of the Atlanta section, National Council of Jewish Women, will be held at 10:15 o'clock at the home of the president, Mrs. Frank Neely, 729 Piedmont avenue, N. E.

Lakewood chapter No. 162, O. E. S., meets at Lakewood Masonic temple this evening.

The Ladies' auxiliary of the Police Relief association meets at 2:30 o'clock at the police station.

The Fifty-Fifty club meets at 1438 Alleghaney avenue with Mrs. H. H. Turner at 10:30 o'clock.

Miss Kate Jolly, president of the Atlanta Kindergarten alumnae, will speak to the Hapeville Woman's club this afternoon on the importance of the kindergarten and the place it fills between the home and school.

Grant Park chapter No. 178, Order of the Eastern Star, meets this evening in Grant Park Masonic temple, No. 464 Cherokee avenue.

The public welfare department of the Atlanta Woman's club meets this morning at 10:30 o'clock. J. S. McCord will talk.

The fifth and next to last group of lectures in the series conducted by the Business Women's federation of the Y. W. C. A. will be held this evening at 7 o'clock.

Two More Sacks Of Bandit Gold Found on Farm

Pittsburgh, March 16.—Two more sacks of money, ten shotguns and several hundred rounds of ammunition were found late Wednesday by detectives searching the farm stronghold of the bandits who dynamited two pay cars of the Pittsburgh Terminal Coal company Friday and escaped with $104,250.

A sack stuffed with $30,000 was dug up on the farm Tuesday night.

Paul Jaworski, of Detroit, the member of the gang who "squealed," led detectives to all the finds. He also outlined the gang's manner of operating in the Pittsburgh territory from headquarters in Detroit.

His gang has committed two murders in holdups netting $91,000 loot within the past four years, Jaworski said.

Ross A. Dennis, a paymaster of the Pittsburgh Coal company, was murdered on the Beadling road near Mount Lebanon, December 23, 1923. His $43,000 pay roll was robbed.

On December 24, 1924, Isaiah L. Gump was murdered at the Mollenauer mine of the Pittsburgh Terminal Coal company. This netted the gang $48,000.

Jaworski was arrested on the farm of Joe Weckoski near Bentleyville, Pa., Tuesday night. He made his confession to District Attorney Samuel H. Gardner after hours of grilling.

Weckoski has been arrested in Detroit and will be returned to Pittsburgh.

MRS. J. P. CALDWELL, AGED NEWSPAPER WOMAN, IS DEAD

Charlotte, N. C., March 16.—(?) Mrs. J. P. Caldwell, said to be the pioneer newspaper woman of the south, died here this afternoon of influenza.

Entering newspaper work about 43 years ago as a reporter for The Charlotte Observer, she continued in this profession, with the exception of a few years, until she was taken to the hospital last Thursday.

For several years she has been conducting a "One-Minute Interview" column for The Observer, which was very popular throughout the south and which attracted a large number of contributions from many states.

She was born here 64 years ago and most of her life was spent in this city. Her newspaper career principally was with The Charlotte Observer and The Charlotte News, although she spent a few years in New York doing feature writing.

The veteran newspaper woman was a member of the local Lions' club and she was said to be the only woman to belong to this organization anywhere as an active member.

Surviving is one daughter, Mrs. Charles O. Butler, of Waycross, Ga., who was with her mother at the end.

Funeral services will be held here tomorrow afternoon at the First Presbyterian church.

BALMY WEATHER AND CLEAR SKIES SEEN FOR TODAY

Clear skies and mild, sunny weather will prevail today accompanied by light southerly winds, according to C. F. von Herrmann's prediction Wednesday night. The weather chief sees no storms in the offing which might threaten the balmy weather for the next 24 hours, but declared that central and eastern states as a whole are enjoying spring temperatures and clear skies.

Early Wednesday the thermometer dropped to 56, but rose during the day to 72 at midafternoon, while Mr. von Herrmann predicted today's temperatures to run slightly above these extremes.

TECH GLEE CLUB SINGS AT MILITARY ACADEMY

Georgia Tech Glee club's second appearance of the season was given an enthusiastic reception Tuesday night by Georgia Military cadets at their auditorium. The first show was presented at Marietta a few weeks ago.

A four-day road trip schedule for the entire club, including glee, mandolin and orchestra, calls for an appearance Wednesday and Thursday nights at Dalton, Friday night at Chattanooga, with the concluding performance played in Rome on Saturday next. The club will make the trip in two Hollywood busses, tendered by Georgia Military academy, it was announced.

Draws Light Fine.

On a plea of guilty in United States district court Wednesday morning, Hal Hamilton, charged with possessing and transporting liquor on two counts, was fined $15 on each count by Federal Judge Samuel H. Sibley. The light fine was administered in view of the fact that Hamilton had already been fined $150 in each of the two cases Tuesday in state court, it was stated.

DR. R. L. PALMER DIES AT WINTER HOME IN FLORIDA

News of the death of Dr. Robert Louis Palmer, 64, retired Atlanta druggist, who died Tuesday night at his winter residence in Homossassa, Fla., after a short illness was received in Atlanta Wednesday by relatives and friends here.

After the death of his wife, who was Miss Annie Winfree Bass, daughter of the late Professor W. A. Bass, Dr. Palmer made his Atlanta home at the Capital City club and at the Bell house.

Dr. Bass is survived by his sister, Mrs. James Drake, of Bennettville, and several nieces and nephews. The body will be brought to Atlanta Friday for burial. Funeral arrangements will be announced later.

THREE ARE CHARGED WITH HAVING "DOPE"

Federal narcotic warrants charging possession of 125 grains of morphine in violation of the Harrison act, were sworn out Wednesday before United States Commissioner L. S. Ledbetter against Ruby Raines, alias Ruby McCree, William D. Branch, and Kenneth P. Roberts, prisoners in Fulton Tower.

The Raines woman and Branch were arrested Tuesday by City Detectives J. A. Allen and R. L. Hollingsworth at 77 East Ellis street in a raid in which the officers were looking for alleged stolen property.

Following discovery of the alleged illegally possessed morphine, Narcotic Inspector P. A. Williams investigated the case and swore out the warrants before Judge Ledbetter. The preliminary hearing was set for 11 o'clock this morning in Judge Ledbetter's office in the federal building.

F. L. SHALLENBERGER DIES IN GREENSBERG

News of the death of Frank L. Shallenberger, of Greensberg, Pa., father of Dr. William F. Shallenberger, prominent Atlanta physician, was received here Wednesday.

The elder Mr. Shallenberger was a retired manufacturer. On several occasions he visited Atlanta and formed a large circle of acquaintances here. He died at the age of 77, after a protracted illness. Dr. Shallenberger was summoned to his bedside ten days ago.

Besides Dr. Shallenberger, he is survived by another son, Ira Shallenberger, and a daughter, Miss Frances Shallenberger, both of Greensberg.

Funeral services and interment will be held in Greensberg Friday afternoon.

Sentenced for Robbery.

Robert Williams, negro, was found guilt by a jury in Judge Edgar E. Pomeroy's division of Fulton superior court Wednesday of a charge of robbing J. E. Pickens, of 241 Fort street, of $50 and some checks and was sentenced to serve from 10 to 15 years on the chaingang. The robbery oc-

Court of Appeals of Ga.

Judgments Affirmed.

Sumter County v. National Surety Company, and vice versa; from Americus city court—Judge Harper. R. L. Maynard, for plaintiff. Ellis, Webb & Ellis, for defendant.

Bibb Manufacturing Company v. Williams; from Bibb superior court—Judge M. D. Jones. Ryals, Anderson & Anderson, for plaintiff in error. R. D. Feagin, A. W. Graves, contra.

Mitchell v. Wilson; from Rabun superior court—Judge J. B. Jones. W. S. Paris, for plaintiff in error. James F. Ramey, contra.

Judgments Reversed.

Etheridge v. Taylor; from Wilkinson superior court—Judge Park. Eli B. Hubbard, for plaintiff in error.

Ten Years Go When Fat Goes
And millions know a very easy way

Excess fat is usually inexcusable, and millions of people know that. That blight to style and beauty, health and fitness need not be continued. The years that it adds can be dropped.

The modern way of fat reduction is Marmola Prescription Tablets. No unusual exercise or diet is required. Simply take four tablets daily until weight comes down to normal. It does not usually take long. Marmola has been used for 19 years. Delighted users have told others about it until the use has spread everywhere. Now people are taking a very large amount.

You see the results in every cirle. Slenderness is common, excess fat is rare. Ask those people who have gained new youth, new beauty in this scientific way. They will urge you to use what they used.

Go learn what Marmola means to you. Watch the results. You will always be glad that you learned of this modern method.

Marmola prescription tablets are sold by all druggists at $1 per box. If your druggist is out, he will get them at once from his jobber.

MARMOLA Prescription Tablets
The Pleasant Way to Reduce

Mrs. Meador Farmer To Be Honored At Lovely Tea

Mrs. J. Farmer will entertain at tea this afternoon at her home on Adams street in Decatur in compliment to her daughter, Mrs. Allen Meador Farmer, who before her recent marriage was Miss Dorothy James, of Salem, Va.

Receiving with Mrs. Farmer and the honor guest will be Misses Rachael and Mary Farmer. Assisting in entertaining will be Mrs. M. E. Farmer, Mrs. John Radford, Mrs. E. C. Hicks, Mrs. Henry Muench, Mrs. Frank Hughes and Mrs. Henry Robinson. Miss Jimmie Claude Farmer and Miss Sarah Hicks will pour tea. Sixty friends of the hostess will call between 4 and 6 o'clock to meet the attractive bride, who is a delightful acquisition to Atlanta's social realm.

DIRECTORY SHOWS SHIFT OF TEXTILE INDUSTRY SOUTH

Figures published in the Southern railway system's textile directory for 1927, just issued, shows that there are now more spindles in place in cotton mills in the south than in New England, and that in 1926 southern mills consumed more than 70 per cent of all the cotton manufactured into goods in the United States.

While, heretofore, New England has led all other parts of the United States in cotton manufacturing equipment, on March 1, 1927, there were 184,738 more spindles in the south than in New England mills. In all the southern states there are now 17,936,264 spindles, or 47.95 per cent of all of the machinery engaged in spinning cotton in the United States.

The continued southward movement of the cotton textile industry is shown by the fact that there was a net increase of 189,140 spindles in the south and a net decrease of 656,604 spindles in all other states in 1926.

The directory lists 1,080 textile plants in all kinds in operation at points served by the Southern on January 1. During the year, including those under construction at the end of the year, 180 additions were made to existing plants.

Policeman Protects Girls of Seminary From Male Glances

Young men on their way past the fashionable Washington seminary campus had best keep pounding the pavement in business-like fashion, for, report has it, to loiter is to invite the attention of a big policeman stationed on the curb to shield timid schoolgirls from unwelcome glances.

Complaint was made recently to Chief of Police James L. Beavers by school authorities, stating that the attentions of curb-stone Romeos are becoming a "nuisance" to Washington seminary students, and the chief agreed to dispatch a policeman if necessary to insure against further annoyance from this source.

COMMITTEE TO MEET ON NEW CHARTER PLAN

Further plans for placing the proposed city-manager charter before the people of Atlanta in a referendum to be held this spring will be made at a meeting of the executive committee to be held at 5 o'clock this afternoon at 355 Candler annex, it was announced Wednesday by Horace Russell, chairman.

Mr. Russell stated that reports from the speakers, finance, literature and letters committee will be heard. The executive committee is composed of about ten citizens interested in the new charter plan.

EMBARGO IS LIFTED ON ARKANSAS PEACHES

The Canadian department of agriculture has lifted the embargo on the importation of Arkansas peaches, the local federal bureau of agriculture was informed in a report received Wednesday.

No mention was made in the report, however, of any action being taken on a similar petition from Georgia, it was said. A request that the embargo be lifted from Georgia peaches was filed with the Canadian officials by H. J. De La Parelle, of the state entomology department, in December.

APPLICATIONS FOR MARRIAGE LICENSES

The following applications for marriage licenses were filed Wednesday in the office of the ordinary of Fulton county:

James B. Craddock, 24, and Miss Ruth Underwood, 24.

William Riley, 31, and Miss Alexandria Powell, 25.

FAREWELL LUNCHEON TO GENERAL HAGOOD

Major General Johnson Hagood, who is leaving the command of the fourth corps army area today for his new station in Manila, Philippine Islands, was entertained Wednesday by members of his staff with a luncheon at the Capital City club as a farewell celebration.

General Hagood will be succeeded in command of the fourth corps army area by Major General William Weigel, who has been on duty in the Philippines, and who is now en route to the United States. General Weigel will have a month's leave of absence before coming to Atlanta to assume his new command.

General H. O. Williams will report for duty today to succeed General J. D. Leitch in command of the eighth infantry brigade and Fort McPherson, General Leitch having been transferred to the command of the fifth brigade at Vancouver barracks.

Colonel G. F. Baltzell, commanding officer of the 22d infantry, has commanded this post, and Colonel R. J. Burt, commanding officer of the eighth infantry, the sister regiment to the 22d in the brigade, by virtue of seniority in rank, has been commanding the eighth brigade in the interim.

WOMAN'S DIVISION OF CHAMBER MAKES REPORT ON DRIVE

Reports of the first week's work in the membership campaign being conducted by the woman's division of the Atlanta Chamber of Commerce were made Tuesday night at a workers' conference in the division headquarters at the Chamber of Commerce building. It was announced that this drive, which is a semi-annual affair with the organization, will continue through April 4, and plans for the remainder of the campaign were formulated.

Mrs. Rae S. Addis, general chairman of the membership committee and head of the campaign, presided at the conference. Mrs. Willis McCrary and Mrs. A. M. Swagerty, heading the two competing teams, reported that a number of new members already have been lined up and that prospects are bright for the most successful campaign ever conducted by the division.

The next workers' conference has been called for next Monday at 5:15 o'clock, just before the regular monthly dinner meeting of the organization. Any further information about the campaign may be had by calling Mrs. Wilber Colvin, division secretary, at 604 Chamber of Commerce building.

Diamond Exhibit Brings Memories Of Old Romances

Ghosts of great loves and high crimes of history that revolve about famous gems now are haunting the display windows of a downtown store, before which thousands of Atlanta shoppers are pausing to inspect fassimile reproductions of the greatest diamonds known to man and priceless heirlooms of a widely-known family.

The display is in the windows of the Loftis Jewelry company at Broad and Alabama streets. It contains a dozen careful and minute copies of the world's largest diamonds, with cards attached giving their histories, which in many cases are linked with the rise and fall of empires.

In addition is shown rare antique jewelry owned by members of the Loftis family. One exhibit is the quaint watch of Charlotte Lee, famous Virginia belle and grandmother of the members of the present Loftis firm; a hand-made "Verge" watch owned by Peter Swift Loftis, father of the present firm members; a magnificent old flexible platinum wedding ring set with diamonds; a beautiful Oriental pearl necklace with earrings to match, coral brooches and other jewelry of bygone days.

A score of genuine green diamonds, imported from Holland and shown here for the first time, form a part of the exhibit, which is a feature of the Loftis company's birthday sale from March 15 to April 5, marking the third anniversary of the concern's removal to its present attractive location.

MRS. A. E. BUCK DIES WEDNESDAY AT ATLANTA HOME

Mrs. Alfred E. Buck, widow of the United States ambassador to Japan during the administrations of Presidents McKinley and Roosevelt, and prominent member of Atlanta social circles for half a century, died Wednesday morning at the age of 87 years, in the residence, 790 Myrtle street.

Except for her six years' residence in Japan, Mrs. Buck had lived in Atlanta since shortly after the civil war. She was a native of Maine and the daughter of Judge Henry Knox Baker there. She was a member of the Daughters of the American Revolution, the Atlanta Woman's club and the Central Presbyterian church until her health failed several years ago.

She is survived by a brother, S. A. Baker, of Putney, Ga., and a sister, Mrs. A. S. Ham, of Hollowell, Maine.

The body will be taken to Washington for interment in Arlington cemetery, where her husband was buried with military honors after his death during service, in Japan.

Chandler's Spring Footwear

See Them Today!

"Smartee"

My, How Lovely!

This model, besides coming in the necessary patent leathers and black satins, is featured also in Water Lily Cream Kid with Flowered Calf quarter to match and also in Lip Stick Red Kid!

Exquisite New Chiffon Hose, $1.65

Cash Mail Orders Filled Add 25c for Mailing

CHANDLER BOOT SHOPS

Refunds and Exchanges Cheerfully Made

Whitehall, Cor. Alabama

Reprinted from Constitution, October 14, 1926

CREDO

WE believe in A. T. Stewart, John Wanamaker, Marshal Field, Benjamin Altman and Henry Johnson, Sr.

WE believe in the four-square principles of retailing laid down by these merchants, and their upright practices.

WE believe that these principles and practices furnish the only satisfactory means of doing business—satisfactory to you and to us.

WE believe in building for permanency!

This is our business creed!

Chamberlin-Johnson-DuBose Co.

Davison-Paxon Removal Begins; Chiefs Coming

While employees of the Davison-Paxon company, affiliated with R. H. Macy and company, of New York, throw themselves into the gigantic task of moving from the present Whitehall street location to the magnificent new department store bounded by Peachtree, Cain and Spring streets, executives of the concern today will be completing plans for welcoming members of the famous Straus family of merchandising authorities who will be here to take part in the formal opening of the Davison-Paxon company Monday morning in its new home.

Closing its doors at 5:30 o'clock Wednesday afternoon, the Davison-Paxon company is now in the midst of removal from its old quarters to the magnificent new six-story building built for it by Asa Candler, Jr., on Peachtree. The company will be closed until Monday morning at 9 o'clock, when the new store will throw open its doors to the public.

Only a small per cent of the stock which the new store will display at the opening hour at 9 o'clock Monday morning is to be moved by truck, but even this transfer of merchandise is no easy task, according to officials. A fleet of big vans will be kept in constant operations shifting the merchandise from Whitehall to Peachtre street, and an augmented force of workmen will be enlisted in the job in order that everything may be in readiness for the new store's opening bright and early Monday morning.

Store Completed.

The new structure now is virtually completed so far as construction is concerned, and all that remains to be done in the next four days is a few finishing touches which expert workmen and artists are doing to make every detail of the handsomely appointed and store perfect.

The Peachtree establishment will rank with any south of Philadelphia in artistic and elaborate finish; in beauty and taste of furnishing, and in modern and efficient equipment.

Members of the Straus family who will be here to attend the celebration marking the opening of the great new department store are Jesse Isador Straus, president of the Macy company, and Mrs. Straus; Herbert Straus, vice president and treasurer of the Macy company, and their guests, George Foster Peabody and his daughter, Mrs. Waite. Percy Straus, the third brother, who is vice president of Macy's, is in Europe and will be unable to attend the event here.

Straus Brothers Coming.

The Straus party will arrive here Friday night and will be entertained at dinner by Mr. and Mrs. John S. Cohen. Saturday they will be tendered a dinner by Mr. and Mrs. John K. Ottley, and on Sunday they will be dinner guests of Mr. and Mrs. Raymond Kline, the former vice president of the Macy company and executive manager of the Atlanta store.

They will attend the opening of the new store Monday, and on Monday night will be honor guests at a press dinner at the Biltmore hotel, at which Clark Howell will preside as toastmaster. The opening ceremony will be featured by the raising of four flags above the store building—the national flag, the Georgia state banner, the emblem of the city of Atlanta and a flag bearing the insignia of the Davison-Paxon company. Six buglers will sound the call to colors as the standards are unfurled.

The Straus party will leave Tuesday morning by auto for Talbotton to visit the old home in which the family lived for many years prior to the civil war. At noon they will be tendered a barbecue by the city of Talbotton and in the afternoon they will motor to Columbus, where leading citizens who will receive them have arranged a sight-seeing tour and visit to Fort Benning. They will be honored with a banquet in Columbus Tuesday night and will return to Atlanta Wednesday, leaving for New York on Thursday.

Nonagenarians Hold Joint Celebration Of Birthdays on Saint Patrick's Day

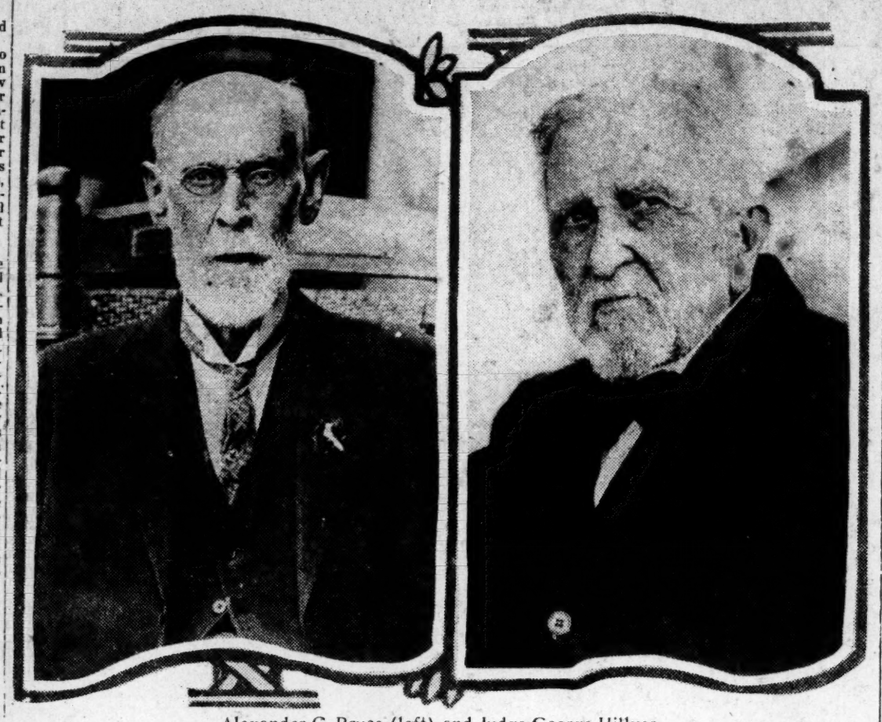

Alexander C. Bruce (left) and Judge George Hillyer.

Judge George Hillyer and Alexander C. Bruce, two distinguished old-time citizens of Atlanta, exchanged felicitations Wednesday, which will be carried over for today, when Judge Hillyer observes his 92d birthday anniversary, Mr. Bruce having reached that impressive age Wednesday.

A quiet celebration of the occasion was held in the form of a dinner at the home of W. H. Bruce, of 1271 Fairview road, with whom the elder Mr. Bruce, his father, is residing. Friends of the family called throughout the day to pay their respects. Similar observance of the birthday anniversary of Judge Hillyer is expected to be held today at the residence, 818 Springdale road.

Judge Hillyer was born on St. Patrick's day, March 17, 1835, at Athens, coming to Atlanta in his early youth and becoming one of the city's most valued citizens. He has held many important civic offices among these that of mayor. While serving as judge of the Fulton county superior court he had the honor of admitting the late Woodrow Wilson to the bar of Georgia.

Mr. Bruce was born March 16, 1835, in Fredericksburg, Va. Moving to Atlanta 48 years ago he became associated with the architectural firm of Bruce & Morgan, and was the supervising architect of many important structures in Atlanta before his retirement from active business affairs 20 years ago.

MAY 25 CHOSEN FOR CITY PRIMARY

May 25 was set Wednesday as the date for the city democratic primary by the subcommittee at a meeting held in the city hall. Only six votes were polled in favor of a motion to set the date September 21. This is the earliest primary date set in Atlanta in the past several years. P. P. Wall, chairman, presided.

The committee also voted to amend the rules and permit defeated candidates to file contests to the primary any time before the nominee is officially declared by the committee. Several other minor rule changes also were adopted without opposition.

The right of Jerome Jones, editor of The Journal of Labor, who is not a member of the committee, to speak was questioned by certain members of the committee. Seemingly resenting this attitude, the veteran in labor circles asked point blank "if the time has come when a democratic executive committee can refuse to hear from the people, who keep the members of that body in office."

When several members asked that his remarks be confined to the issue, of the primary, he contented himself with saying that the Atlanta Federation of Trades favored the September proposal.

Advocates of the early primary pointed out that an early primary would prevent a long drawn-out campaign, and permit members of the American Legion who plan to attend the 1927 meeting of that body in Paris, to do so.

W. J. Laney, secretary of the committee, stated that fixing of May 25 as the date of the primary automatically fixes April 25 at the last day on which citizens can register to vote in the primary. He urged citizens to register with City Clerk Walter C. Taylor at once. One of the rule changes was that persons who registered since October 16 of the last year, will be eligible to vote in the primary.

O'Keefe Beauties Vie for Honors In Fashion Show

After viewing an elaborate style show, a series of special dance and musical acts, and a number of other entertainment features to be staged by a bevy of O'Keefe Junior High school girls Friday afternoon and night, the public will have the opportunity of selecting the school's prettiest girl, cutest girl and a whole row of other "typical girls," by casting their votes as they issue from the school auditorium.

The fashion show and who's who contest is being sponsored by the Keoke club, student publishers of the school annual, for which purpose the proceeds from the 10-cent admission charge will be utilized.

Among the girls appearing in the style show and competing for titles will be, for the prettiest girl, Elizabeth Curl, Lucile Beagle, Kathleen McArthur and Gertrude Entwistle; the cutest girl, Geneva Holmes, Janette Tignor and Helen Field; the best all-round girl, Mary Black, Sarah Fitzpatrick and Grace Tumlin; the most athletic girl, Sara Davis, Beatrice Mize and Frances Mulinex; the most studious girl, Mildred Thompson, Barbara Baker and Katherine Bell Isle; the wittiest girl, Ruth Key and Helen Dale, and the most ridiculous girl, Mary Blackstone, Charlotte Hollbrook and Grace Mize.

Afternoon and night audiences also will be asked to vote for the ugliest, most studious, best all-around and most athletic boy. Music for the fashion show and special acts will be rendered by the school orchestra and Ukelele club. Lucile Beagle and Caroline Holcombe will present dance numbers.

Costumes and properties for the occasion will be furnished by Regenstein's, Ellis, Stewart's, King Hardware, Chamberlin - Johnson - DuBose and Stephen Philibosian companies.

REVISED RULING ON LIME RATES IS SUSPENDED

The state public service commission announced Wednesday the suspension of its recent order revising rates on lime between points in Georgia. The order, which became effective last Saturday, was suspended following notice that the interstate commerce commission had suspended its rates on lime into and outside of Georgia until July 10, James A. Perry, chairman of the Georgia commission, said.

The interstate rates were suspended pending an investigation of the lime situation in this section, it was said.

Georgia's former rates on lime will be effective until the completion of the interstate commission's investigation, Mr. Perry said.

Girls!
Tell this to your
skinny friend

Tell him that the quick easy way to put pounds of solid flesh on his bones is to take McCoy's Cod Liver Oil Compound Tablets.

Tell him it's the modern way to take nasty tasting, stomach upsetting cod liver oil—that these tablets are rich in health building vitamins and besides helping him to fill out his flat chest and sunken cheeks and neck that the vitalizing vitamins in McCoy's will make him strong and vigorous and give him more energy and ambition.

Tell him that he can get 60 tablets for 60 cents at Jacobs Drug Stores or any druggist anywhere and that if he isn't delighted after a 30-day test he can have his money back.

Demand McCoy's—the original—the genuine—the guaranteed. The dealer who offers you a substitute is not worthy of your confidence.

Disaster May Claim You Today; Get Protection

Atlanta read with sympathetic interest Wednesday of the death of a prominent citizen under the wheels of a hit-and-run driver who left his victim lying in the road and sped on.

While you scanned the headlines telling of the tragedy did you pause to reflect that you, too, may be struck down at any moment? You know that the accident wave moves ever upward and that it is impossible to foretell when disaster will lay its icy hand upon you.

Why not protect yourself against this great and common peril? You can do this by taking advantage of The Constitution's offer to all its readers between the ages of 15 and 70 of the famous $7,500 travel accident policy issued by the North American Accident Insurance company, an old and reliable concern which already has paid more than $50,000 on claims of Constitution policyholders.

This policy costs only the insignificant sum of $1.25 per year, a fraction of a penny a day. It provides for payments of sums ranging downward from $7,500 in case of death resulting from certain specified accidents; heavy cash amounts for permanent injuries, and $10 weekly indemnity for disability resulting from the specified accidents. And the policy increases at the rate of 10 per cent per year for five years.

Don't delay in acting on this unparalleled opportunity to protect yourself against an abrupt halt in income. Throw a safeguard about the comfort and well-being of your wife and children.

The crash of trains, a wreck of autos, the onrushing wheels of a speeding car, a burning building may bring disaster to you any moment. You can get the $7,500 travel accident policy at a cost so cheap as to be insignificant.

Watch for advertisements appearing regularly in this paper which describe it in full.

This $7,500 travel, $2,000 auto and $1,000 pedestrian accident policy is issued only to subscribers of The Daily and Sunday Constitution and immediate dependent members of a subscriber's family between the ages of 15 and 70 at $1.25 per policy per year. Open to both old and new subscribers.

One who is now taking The Daily and Sunday Constitution, or will subscribe for same through carrier in Atlanta or suburbs, or through an out-of-town carrier or dealer, paying for the paper weekly, monthly or otherwise is a subscriber and is eligible.

Those taking The Daily and Sunday Constitution by mail, either through a postoffice or rural route delivery and all those subscribing through the twin-word building contest for one year are eligible by paying $1.25 per year per policy above the subscription price.

In sending application for insurance, the applicant must state name in full, give age and occupation. If beneficiary is desired, full Christian name must be given and the relation of same to be insured.

BOYS' HIGH ORCHESTRA PLANS PUBLIC CONCERT

Boys' High school 40-piece concert orchestra, known throughout this section for its appearances at numerous state and city conventions and other gatherings, will hold its first concert for the general public at 8 o'clock Friday night in the military building at the school, it was announced Tuesday by G. W. Walter, director of the student musical organization.

The organization, which is said to be the most complete symphony orchestra among the schools of the south, containing instruments rarely found in other school orchestras but necessary for the best symphonic presentations, has played [illegible] than 300 concerts over a period of [illegible] years, Mr. Walter stated.

The concert Friday night is open to the general public free of charge. It is preliminary to the big feature concert being planned by the organization for May. A partial list of the selections to be presented in the hour's program is as follows:

Overture, "Arcadia," Laurens; violin solo, by Nodas Kadis, "Meditation" from "Thais;" intermezzo, "Rendezvous," Aletter; French horn solo, "Berceuse" from Jocelyn, W. Godard, by Robert Norris—operatic selection; reverie, "Romance of a Rose," O'Connor; idyl, "The Glad Girl," Lampe.

Spring's Advent Seen in Coming Of White Tents

One of the surest signs of spring is the coming of the white tents, the first of the season being the return of the well-known Rubin and Cherry shows, which will open its twelfth annual tour on the Highland avenue circus grounds Saturday at noon, continuing until midnight on the opening day and exhibiting all next week.

The local engagement will be under the auspices of the Women's Auxiliary of Typographical Union, No. 48, of which Mrs. Robert M. Carraway is president. Members of the organizations are planning a feast of fun for the benefit of the organization and have indorsed the Rubin and Cherry ensemble of shows and rides as the highest-class entertainment. Members will act as ticket-takers on the various attractions.

The Rubin and Cherry shows are old and popular favorites here in Atlanta where they have played at the Southeastern fair for several years. They also opened their tour last year here, playing an exceptionally profitable engagement despite poor weather conditions. The show trains numbering 40 cars will arrive Friday morning from Montgomery, Ala., winter quarters, and a large force of workmen will be busily engaged in erecting the massive gold and silver carved show fronts, the acres of tents and various riding devices. There will be 24 different attractions and 12 rides located on the midway.

The shows and rides will open at 1 p. m. Saturday with continuous performances on the opening day the same schedule prevailing during all next week.

BLASPHEMER GIVEN 60-DAY SENTENCE

Toronto, Ont., March 16.—(United News.)—In a case which sets a new precedent in Canadian jurisprudence, the penalty for criticizing the Christian God has been set at 60 days' imprisonment.

Judge Coatsworth imposed that sentence Wednesday on Ernest V. Sterry, editor of the Christian Inquirer, who had been found guilty of libelous blasphemy for an article in his magazine which referred to God as "this irate old party" and "this touchy Jehovah."

Sterry was the first man ever to be found guilty under the old statute forbidding "the publication of words so scurrilous and opprobrious as to pass the limits of decent controversy and to be calculated to outrage the feelings of any sympathizer with Christianity."

The editor, a little man who wears thick-lensed spectacles, occupied his time during the trial reading the Old Testament, which he described when called upon to testify as "merely mythologies." Sterry's attorneys indicated that he would appeal his conviction to a higher court in the hope of having the "libelous blasphemy" statute thrown out.

CLEMENCY URGED FOR COLUMBUS MAN

Clemency for Gus Allen, Columbus man, sentenced to serve 12 months on the chaingang for driving an automobile over Cecil Neill, of Muscogee, former speaker of the house of representatives, was recommended Wednesday by Mr. Neill in a letter to the state prison committee. The petition for a commutation of the sentence was presented to the commission by Judge George P. Monro former judge of the Chattahoochee circuit.

Speaker Neill was struck while stepping out of an automobile on the streets of Columbus. The driver did not stop his automobile although Mr. Neill's leg was broken and he suffered other injuries. In his letter he declared that he had a feeling of sympathy for the man. Mr. Neill was a candidate for the democratic nomination for governor at the time of the accident and was forced by his injuries to retire from the race.

The petition was taken under advisement by the commission.

Aesthetic Dance Taught by Radio Interests Women

New York, March 16.—(AP)—There's many a sore back and mayhap even a goodly bit of broken crockery across the country today, provided radio listeners tuned in on WGBS last night did as they were told.

For that station, to balance the morning setting-up exercises for father and the boys, inaugurated a weekly air school in "aesthetic" dancing for mother and the girls, and some of the things the women folk were told to do may have caused havoc in the smaller apartments.

Miss Evelyn Gates was the instructress and as she directed her listeners to "act like trees in a high wind" or "run lightly in as large a circle as the room permits," five of her pupils, barefoot and clad in the traditional gauzy garments of the woodland dance, cavorted on the carpet of the broadcasting room before the imperturbable microphone "to give an atmosphere of reality."

Just now many housewives actually obeyed orders, even to the "dress just as lightly as possible" instructions, and impersonated foliage quivering in a hurricane was uncertain, but they were invited to write in and tell all.

Miss Gates was optimistic that the new school would prove a success. "Before we're through," she said confidently, "we'll have the whole family of radio folks, men and everything, dancing in their own homes once a week to give expression to their finer feelings." What the proper home dancing costume for father would be she did not say.

MUSIC BOX REVUE MANAGER CLEARED

Jackson, Miss., March 16.—(AP)—George E. Wintz, the black bottom, one-piece bathing suits and 15 chorus girls were exonerated in one fell swoop here late today, when a jury in county court decided that Wintz, manager of the Music Box Revue company, which played here, had not caused the 15 girls to appear on the stage in a manner offensive to the sovereign state of Mississippi.

The verdict came after the jury had weighed the evidence 24 minutes.

The only marked sensation of the day came when counsel for the defense offered to bring two of the girls of the company to the witness stand dressed as they had been on the night of the show. But County Judge Longino decided that justice could best be served without any live exhibits and barred the move as not in keeping with the dignity of the court.

Defense counsel furnished another mild sensation when they offered to give the case to the jury without argument. To this the state objected.

The trump of the defense was played in the closing arguments, when Attorney Chalmer Potter dramatically thundered to the jurors:

"A verdict of guilty against Wintz would be a reflection on the women of Jackson, many of whom not only attended the show, but stayed and saw it through."

WESTERN UNION OFFICIALS HERE FOR MEETINGS

Western Union Telegraph company officials from the Georgia and Alabama district are attending a quarterly business conference which closes today at the Piedmont hotel. About 20 officers are in Atlanta for the meeting, with business sessions twice daily.

Among those who are attending the conference are Division Manager E. B. Crutchfield, of Atlanta; District Superintendent B. F. Ragsdale, of Atlanta, and Commercial Agents Victor Lee, A. S. Armstead and H. C. Ellis, of Atlanta, and Thad Ferrell, of Birmingham. Managers of Georgia offices here are M. P. Bowden, of Columbus; J. M. Harris, of Athens; L. R. Dublin, of Macon; Douglas Harris, of Augusta; M. L. Kimsey, of Gainesville; H. Cliette, of Albany, and T. D. Shepherd, of Valdosta. Alabama managers attending are H. W. Sapp, of Anniston; A. O. Bishop, of Tuscaloosa; C. A. Fonville, of Montgomery; D. O. Drake, of Florence; W. R. Hurst, of Selma; T. G. Woods and J. S. Neill, of Mobile.

EXCURSION PLANNED TO MAGNOLIA GARDENS

The Georgia railroad, in connection with the Southern railway from Augusta, has arranged to operate an excursion from Atlanta to Charleston, S. C., leaving here at 8 o'clock Saturday night, April 2, and arriving in Charleston at 8 o'clock Sunday morning, where the entire day will be spent in visiting the magnolia and Middleton gardens and other points of interest. Returning, this special train will leave Charleston at 8 p. m. (eastern time) Sunday night, April 3, arriving in Atlanta at 7 a. m. (central time), Monday morning, April 4. Tickets will be limited to five days returning, for the benefit of those who desire to spend a longer time in Charleston. A low rate of $8 has been authorized for the round trip. Ten special sleeping cars have been ordered from the Pullman company to take care of this movement.

Here's Tip, Men! Government Soon Will Go "Broke"

West Palm Beach, Fla., March 16. (AP)—A long line of negroes staged a steady run on the United States postoffice here for heavy withdrawals from the postal savings department today following reports circulated widely through the negro sections through the night that "the government was going broke."

More than 100 negroes awaited the opening of the government building at 7 o'clock, and the number increased rapidly for several hours with mild excitement prevailing. A half dozen negro ministers, together with welfare workers, walked backward and forward exhorting the depositors to keep their funds intact, but their admonitions were in vain.

Amusing scenes were enacted at the height of the run when one white-haired preacher, after imploring a member of his congregation to keep his funds with the government, was sufficiently convinced by the latter that "Uncle Sam was losing all his money." The aged minister abruptly ended his futile pleadings and took his place in line to withdraw his own savings.

Police took immediate steps to curb any possible banditry in the negro section, and additional officers were posted to maintain order.

SOMETHING NEW IN LAXATIVE

Acts With Time-Clock Precision in 60 to 90 Minutes.

Gives One Thorough Elimination and No More.

Does Not Interfere With Duties, Habits or Diet.

These are but a few of the wonderful advantages of this new discovery, known as "Alertox," which flushes the alimentary tract and re-establishes a natural, healthy action of the liver and bowels, and is much quicker, more palatable, and far more effective than calomel, oils or other nauseating cathartics that goad the liver and work you to death.

Alertox also alkalines the system and thoroughly cleanses it of the poisons that cause auto-intoxication. Get a 25c or 60c size bottle from your druggist with a guarantee of 60 to 90-minute elimination, and as it seldom acts but once, your regular household or business routine is not interfered with. If your druggist cannot supply Alertox, sent direct upon receipt of price. Crystal Carbonic Laboratory, Desk 9, Atlanta, Ga.—(adv.)

NATHAN LEOPOLD CLEARED OF PLOT TO POISON GUARDS

Joliet, Ill., March 16.—(AP)—(United News.)—Nathan Leopold, Jr., one of the "thrill killers" of Bobby Franks, has been completely exonerated of charges that he was "financier" in a plot to poison all guards a the state penitentiary and liberate 1,200 prisoners.

After questioning Leopold Wednesday, Warden Elmer Green announced: "The charges are all bunk."

The investigation into Leopold's alleged financing came on the heels of the sensational jailbreak Saturday when three condemned Mexicans—of whom two were later recaptured in a gun duel—made a dash for liberty. The Mexicans, with three others, had been sentenced to hang for the murder of Deputy Warden Peter M. Klein last spring, while they were making another dash for freedom.

curred on the night of February 17.

MAJOR RETURNS FROM CUBA TRIP WITH "HOOTCH"

Washington, March 16.—(AP)—The war department announced officially today that Major C. L. Scott, of the remount service, has returned from Cuba and had brought "Hootch" with him.

"Hootch" is a horse which with 25 others will be used for breeding purposes for the army. The animals are race horses that failed to win purses but which are of thoroughbred lineage. They will be shipped to the remount depot at Front Royal, Va., for distribution.

GEORGIA TECH GLEE CLUB GOES ON TOUR

After scoring a big hit in its second performance in the G. M. A. auditorium the Georgia Tech Glee club left the city early Wednesday morning for points in north Georgia and Tennessee, where a series of concerts will be given during the remainder of the week.

The first of the road trip performances will be given tonight at Trion, after which the party will proceed to Dalton, Thursday night; Chattanooga, Tenn., Friday night, and Rome, Saturday night, before returning to the city Sunday morning.

The entire party will travel in two large busses, furnished through the courtesy of Georgia Military academy.

TYPOTHETAE DINNER HELD AT CITY CLUB

Following the Wednesday session here of officers, of the United Typothetae of America, an association of master printers, a dinner was held in honor of officers at the Capital City club Wednesday night, master printers of Atlanta acting as hosts.

Among visiting officials were E. I. Ewert, of New York, president; [illegible] L. Lewis, of Toronto, vice president; George R. Keller, of Chicago, treasurer; Colonel E. T. Miller, secretary, accompanied by Mrs. Miller, and John L. Demarest, of New Haven, Conn., committeeman.

U. S. Grand Jury.

The United States grand jury will meet on March 28 in the grand jury rooms in the federal building, it was announced Wednesday at the offices of Clint W. Hager, district attorney. The new March term grand jury was sworn in Monday. Only routine cases are up for consideration by the grand jury so far, it was stated.

MAGAZINE FEATURES FURNITURE INDUSTRY

Featuring the late March issue of Tee Pee Flashes, the Texas & Pacific railway semi-monthly publication just off the press is a concise summary of the furniture industry in America, with statistical information of striking interest.

Among the other articles in the edition are "The Colonel Writes a Letter," "Three Pairs of Shoes" and "A Few Words for the Income Tax Payer."

WESTMINSTER CHURCH ELECTS NEW OFFICERS

Announcement of new officers of the Westminster Presbyterian church, elected at a recent meeting of the board of deacons, was made Wednesday. The following were chosen to serve for the ensuing year:

W. C. McKinney, chairman; W. M. Cumming, vice chairman; R. M. McFarland, Jr., treasurer; R. M. Matson, secretary; E. T. Johnson, assistant secretary; [illegible] Arthur Cook, financial secretary, and H. W. Pearce, treasurer of building fund.

ICOR ORGANIZER TO SPEAK HERE

Abraham Epstein, of New York, national organizer [illegible] the ICOR, an organization for assisting in colonization of Jews in soviet Russia, will explain the progress being made in this undertaking at a general meeting at 7:30 o'clock Sunday night at the Arbeiter Ring lyceum, 473 Capitol avenue. The gathering was arranged under auspices of the local chapter of the ICOR, of which A. Abelman is secretary.

SENATOR ASSERTS HE HASN'T QUIT POLITICAL LIFE

Detroit, March 16.—(AP)—Emphatic denial of a statement attributed to Senator James A. Reed that he is "out of politics" was made here today by the Missouri senator who is engaged in the defense of Henry Ford in the $1,000,000 libel suit of Aaron Sapiro against the automobile manufacturer.

The statement was said to have been made by Senator Reed during an address Monday night.

"I have made no address while here to defend Mr. Ford in this $1,000,00 libel suit," he said.

"I have made no statement regarding politics. None is necessary, other than the one of a year ago that I will not again run for the United States senate."

WOMAN IDENTIFIED

She Committed Suicide in Night Cafe.

New Orleans, March 16.—(AP)—A young woman who committed suicide in the T. M. A. club, a night life rendezvous, here last night, was identified today by Harry F. Walker, an employee of another club in the vicinity, as his wife.

Walker, who said his wife was the former Miss Mardell Piper, of Chicago, said he could not understand why she should have killed herself. She appeared in good spirits, he said, when she left him at home Tuesday afternoon.

FIRE SALE

---Entire Stock of---

Furniture of Character

Exposed to Smoke and Water

Including the choice new designs from America's foremost manufacturers of fine furniture, most of which received no actual damage except its exposure to smoke and dampness in building caused from the complete destruction of the big five-story building next door—**TREMENDOUS VALUES.**

This entire stock will be replaced immediately with the newest and most desirable furniture available.

SACRIFICE PRICES

Terms 1/4 CASH

Although we must dispose of this fine stock at sacrifice prices to move qiuckly, we extend the courtesy of our monthly payment plan if desired — one-fourth cash, balance monthly.

Duffee-Freeman

FURNITURE of CHARACTER

Corner Broad and Hunter

Starring Dulcie Jayne

By Virginia Tracy.

INSTALLMENT XLVI.
A VIOLENT IMPACT.

What are we coming to? Right and reason, facing a mad world. Mr. Mack stammered, "Well, but you—well!" Find it, indeed! Not find eighty-five thousand dollars made by his own child! "Don't you know I can bring you into court, you and whatever thieving swindler's got hold of you, and it'll order you to hand over that money?"

"Maybe it won't, papa. Not when it knows about the hundred thousand I've sent you and Flora and the children already. Maybe it'll think I ought to have some, too."

It was as if his kitten, which he had caught by the foot, expecting perhaps a few scratches, should keep hitting him on the chest with a brick. And what did she complain of? Did she suppose he had spent all that money? Why, he could show that he had doubled every penny of it! He defied anybody to have put it into better securities. And, anyhow, what of it? Wasn't it a home for her he was keeping up on it? Didn't he have seven people to support off it? Didn't he allow her to keep, for herself alone, as much as he did for all the rest of them put together? How many fathers would have been fool enough to leave a kid like her alone in New York handling two thousand dollars a week, instead of sending him the whole four thousand, minus her expenses? Where was her kick?

"No kick, papa. You let me keep my half and you keep yours. I don't know nor care whatever you've done with yours. But if you get us arguing with the judge probably he might take it away and put it in a trust or something. You see, papa, I'm a girl, and I'm little and blonde, and I'll get the sympathy. Particularly about supporting seven persons beside me. I wouldn't wonder a bit, with you not working and Flora not being my mother, but what you wouldn't get any sympathy at all."

He was blind and dizzy, with raging helplessness. What shocked him most was the nonsense of it all. There must be, of course, right within reach, some complete, crushing, final retort which would knock the nonsense flat. But where? And what? A safety deposit box! And, as she now admitted, under an assumed name! She was beginning to tremble excitedly, though; her eyes shone with nervous tears. Perhaps she was falling off her high horse. "Nor I won't tell the judge, either!" she breathed. "He can't do anything, either. Except put me in jail. And I'd rather just stay there. No one can make me tell! I won't—no, I won't!" Mr. Mack's right hand lifted itself and smote his daughter resoundingly across the cheek.

The violence of the impact, the sense of crushed flesh under a palm that itched to conquer, stimulated something in Mr. Mack like a rather whimpering and sniffly little bloodlust. He tried it again, with the left hand and on the other cheek, and found that smack so thrillingly satisfactory that he followed it with two more, shorter and sharper as his nerve suddenly gave out and left him with an injured sense of having been betrayed into unconventional behavior.

He kept up, as he turned away, quite a good little swagger. Sputtering sounds not curses nor yet cackles, but eminently natural to a gentleman who was all in a twitter, he shook out another evening paper quite smartly and, jauntily swinging one small leg over the other, sat down with his back to his child. And this took real nerve on Mr. Mack's part. Five years ago his child would not have hesitated to throw something at him before she escaped behind the nearest lockable door. In fact his nose twitched a little with expectancy and he had a feeling as if his ears were growing out to meet some sound. But none came.

Dulcie stood quite still till the roaring had subsided from her ears and the water from her eyes. Then, advancing to a mirror, she regarded herself therein consideringly and long. "It looks to me," said she, presently, "like these slaps on my face are going to show quite awhile. If you want to be here when Benny comes in and sees the marks of them, papa, all you've got to do is to wait."

Mr. Mack said nothing. But, after a suitable interval and with the dignity of silent reproof, he gathered up his evening papers and left the room.

The next salary day Dulcie's salary was paid to Mr. Mack. She offered no resistance and, indeed, Mr. Mack, "appreciating," he said, "that she was getting too much of a young lady for papa to keep her running to him for every penny," handed her a liberal allowance.

Lyman, receiving the order for this change with the gratified gasp, "That'll cramp her style!" applauded Mr. Mack. "Maybe now you're on the spot her real friends'll be able to get next her!" For a hand stronger even than their tendency to slap people was drawing Lyman and Mr. Mack together; their common distaste for the young man called Benny Rosencranz.

Dulcie's eighteenth birthday came and went, October crisped the air, the shooting of "Passion's Pride" hurried on toward the shooting of the great cathedral scene, which was to put it across and more and more did it seem to them that this young man was overrunning the studio. The whole crew adored him, seeing in him now not only himself, but some lingering emanation of Dan Leland, his juicers worked for his approval as happily as dogs digging holes, even the most sedentary of the men in the company felt a sort of vicarious crowing as they observed the rippling of his young muscles, nor was there any age or station at which the eye of woman could behold him without rapture. But worst of all, Andrews, Dulcie's new director, "lay back on him" as a rescuing angel. "So I don't see as we can get rid of him anyways we look at it."

"I've been talking to my sister," Lyman answered, "and she says Nathan says—you know Phil Nathan, works as one of our continuity clerks, so as to watch what's going on in the studio and learn the business, but he's really quite a high-class author—writes one-act plays for these little uplift theaters my sister's always chasing into alleys after—Nathan says it would be folly, when a girl's got a trick face like Miss Jayne's to bring a new director up against a new camera man."

Although Lyman enjoyed seeing Mr. Mack look jarred as at this speech he also enjoyed holding up sweetmeats for the older man to bark for, and he continued, "You understand it's on account of her having made me so sore I can see a minus-blond like her with an impartial eye. But the day our Golden Idol holds out her finger for that ring I showed you, Mack, it'll be all silk for me." Swinging on his classiest cap he added, "Going to let me drive you where you can eat lunch without running into camera men all over the shop?"

Though allured, Mr. Mack hesitated. His ideal was to lunch with Dulcie in her dressing room, so as to prevent her becoming friendly with any members of her company.

"Might suggest to your daughter we'd be glad to have her with us. Or would she have to ask B. Rosencranz could she go? Gee, Mack, sometimes I think you're lucky—a mere outsider like a father!—he don't knock you flat and take her pay roll away from you!"

In Mr. Mack's mind something clicked. Benny Rosencranz and his daughter's pay roll! Staring into the face of his only friend, Mr. Mack began pouring forth the story of Dulcie's hidden treasure, while Lyman's startled amusement flashed into fury. "Surely, it ain't possible, instead of putting her money into a deposit box every week, she's been giving it to her camera man to keep for her?"

"Her camera man? Leland's camera man! She's been giving it to Leland, that's what! And why this pup's got so ritzy lately, he's been acting as a go-between while Leland's away! Say, listen, Mack—only this morning I was put onto something about the state of Rhode Island. There's where insanity's grounds for divorce!"

(Continued Tomorrow.)

(Copyright, 1927, for The Constitution.)

Aunt Het

"It ain't piety that keeps Cousin Henry from havin' bad habits. It's because bad habits cost money."

(Copyright, 1927, for The Constitution.)

Just Nuts

SALLY'S SALLIES

What a girl wears is her business, but what she doesn't wear seems to be everybody's business.

JINGLETS

THE GUMPS—HEAVE—YO—HO!!

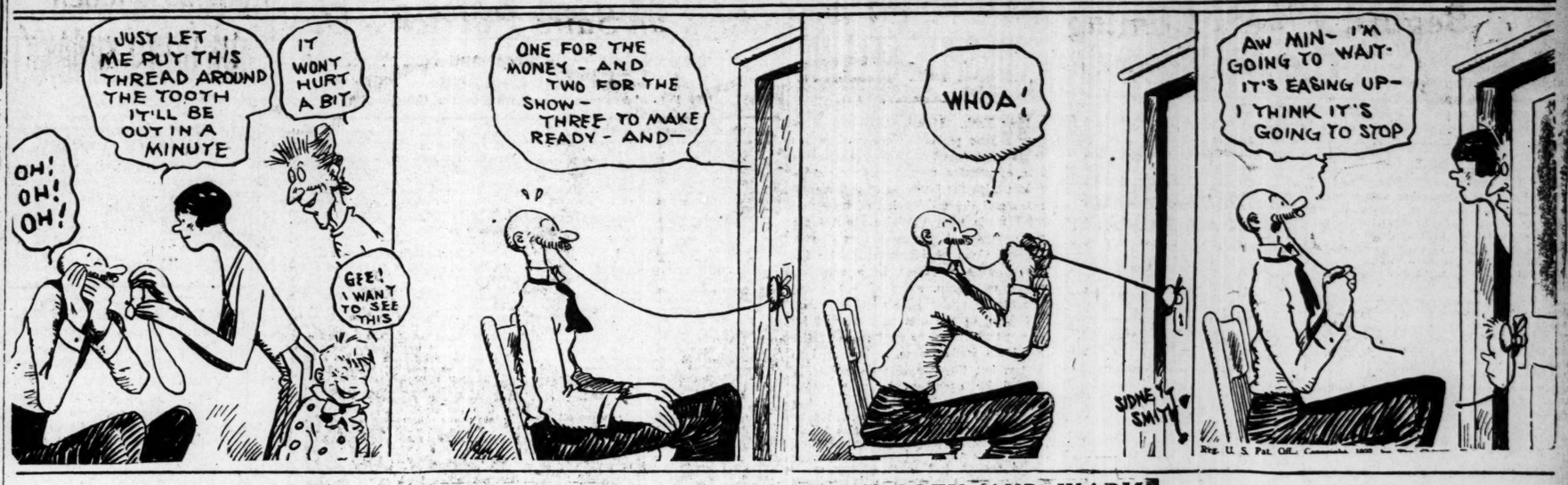

MOON MULLINS—THE LOVE NEST COZY AND WARM

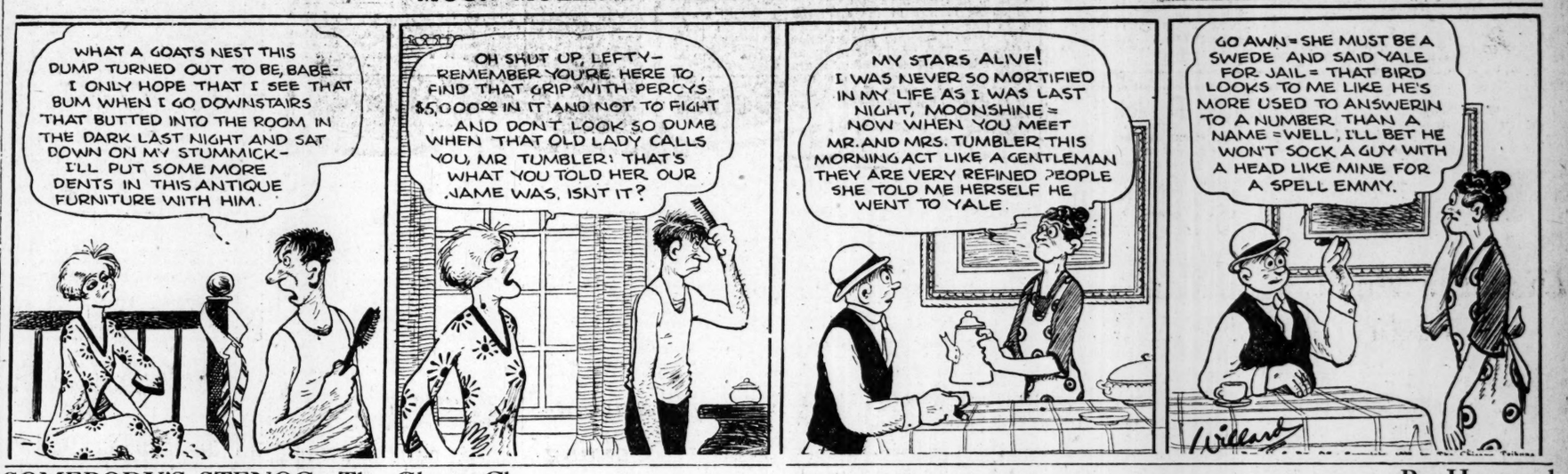

SOMEBODY'S STENOG—The Gloom Chaser : : : : : : : : : : : : By Hayward

GASOLINE ALLEY—DON'T LET THEM JOLLY YOU—YOU'RE RIGHT

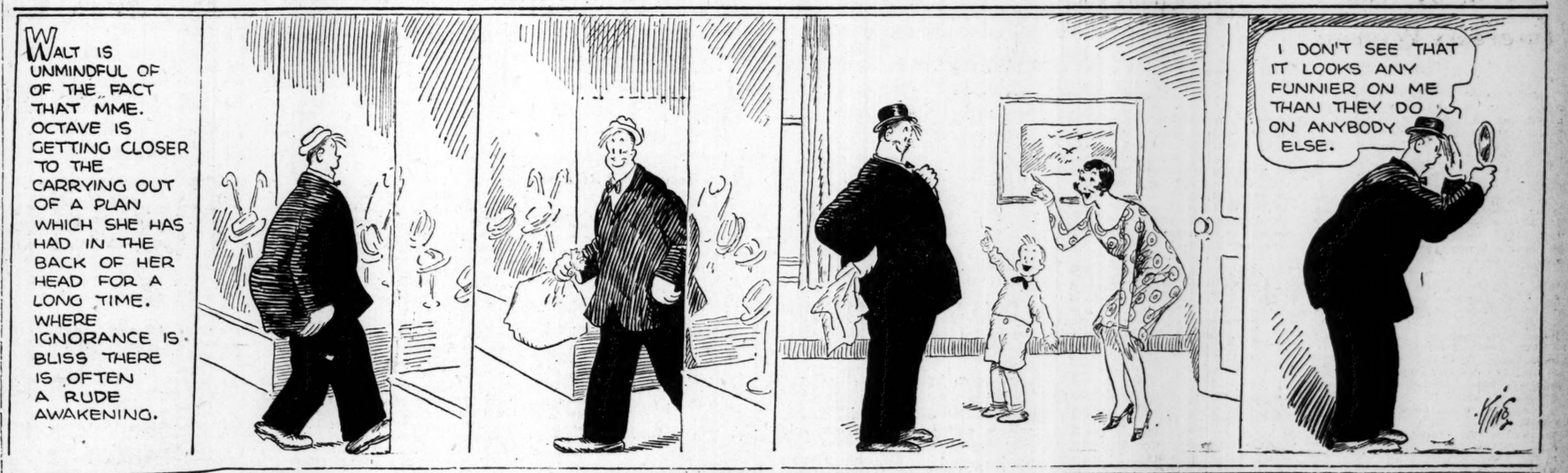

Winnie Winkle, The Breadwinner.

Mike Is at a Loss for Collar Buttons and Words.

LITTLE ORPHAN ANNIE—

Behind Closed Doors.

RADIO-ING The Air Waves.

BY LAMAR SPARKS.

The various uses of radio, aside from that of affording a concert for those who are musical and an hour of instruction for those who would be informed, impressed us more as we tuned in Tuesday evening than the beauty of the music itself.

We adjusted the dial of the Crosley until the tone came clear and strong to hear what the Ever Ready Hour had to offer, learning that a series of tone pictures, that feature which has proven to be of unusual popular appeal, was on the air. We were to have an hour of amusement, one which fully satisfied, we feel sure, the anticipations of even those who have learned to listen for the meaning of sound.

There was the amateur orchestra, the doll dance, and later the impersonation of the country fair. It is distinctly bad form, or so we have been told, for two persons to speak at the same time. It is however, equally as good for two musical themes to be played together. So we had the amusing combination of the cornet singing "Tell Me the Old Old Story," the passing military band tooting its part; and the circus parade led by the steam calliope always heard wheezing away on a popular waltz.

But the versatility and scope of modern radio is even more far-reaching. There was a bridge game on the air as usual Tuesday evening with bids and explanations in detail that came to us from WSAI, at Cincinnati.

The spoken voice through the perfect mechanism of the Crosley came as clearly and distinctly as the voice of a friend at hand. To one announcer after another we listened loosing nothing in reproduction.

Another use of radio was learned Tuesday night, though we must confess through a letter from Ontario and not through the air. Winter sport lovers are dancing upon the ice to the tunes of the Ipana Troubadours and the La France orchestra whose music goes out on the wave of WCAE. What could be more novel or unique. A radio loud speaker, on this particular occasion, was connected and placed outside on the ice.

So we find that the radio that sits demurely in the corner is proving its worth in a score of different ways. And if the truth must be told we hear that President Coolidge and others of prominence are using this means of finding out just what is thought of them by the rest of the world.

TONIGHT'S PROGRAM.

6:30 p. m.—KDKA (309) East Pittsburgh, farm program. WBBR (416.4) New York, concert program; lecture. WEAF (492) New York, literature characters. WFAA (475.9) Dallas, Baker Hotel orchestra. WGY (379.5) Schenectady, "Story of America." WJR (517) Detroit, popular program. WLS (345) Chicago, sports; orchestra. WOC (484) Davenport, musical program. WOO (508.2) Philadelphia, dinner music. WOW (526) Omaha, instrumental; talks. WSM (282.8) Nashville, bedtime story; concert.

6:45 p. m.—WGY (379.5) Schenectady, Syracuse university program. WRNY (375) New York, Bernie's orchestra.

7:00 p. m.—KFNF (401) Shenandoah, musical program. KLDS (441) Independence, Story Lady; lecture. WCX (517) Detroit, studio program. WCFL (492) Chicago, concert program. WEAF (492) New York, comfort hour. WEBH (370.2) Chicago, Edgewater Beach orchestra. WEEI (348.6) Boston, the Morganeers. WFI (394.5) Philadelphia, the Serenaders. WGBS (315.6) New York, Oliver Saylor. WGST (270) Atlanta, oratorio; talk. WHB (365.6) Kansas City, organ; orchestra. WHK (273) Cleveland, special program. WIP (508.2) Philadelphia, "Bridge"; synagogue service. WJZ (455) New York, Colonel True and Boy Fab ... WKRC, KYW and KDKA. WLR (485) Providence, orchestra. WMAQ (329.5) Chicago, concert program. WLIB (303) Chicago, dinner program. WMBF (384) Miami Beach, popular concert. WMCA (341) New York, studio talks; Gypsy trio. WOR (405) Newark, musical treat. WOW (526) Omaha, orchestra. WQJ (447.5) Chicago, dance orchestra. WRC (469) Washington, music hour. WTAM (389.4) Cleveland, musical program; science lecture.

7:30 p. m.—CNRN (411) Montreal, twilight period to CNRO. WEAF (475.9) Fort Worth, saxophone octet. WEAF (492) New York, "Lady Limerick Town." WEEI, WFI, WWJ, KSD. WEEI (348.6) Boston, musical. WLWL (484.4) New York, musicale. WHAS (399.8) Louisville, studio concert. WHO (526) Des Moines, Philbreck's orchestra. WJZ (455) New York, musicals to KYW, KDKA, WBZ. WOC (484) Davenport, Plow Boys. WOR (405) Newark, concert program. WRNY (375) New York, Irish program. WTIC (475.9) Hartford, Capitol theater; string quartet.

8:00 p. m.—KLDS (411) Independence, quintet. KGO (361.2) Oakland, Little symphony. WCBD (344.6) Zion City, classical concert. WCFL (492) Chicago, popular program (four hours.) WEAF (492) New York, Eskimos to WEEI, WGR, WGN, WOC, KSD, WFI, WJAR, WWJ, WTAG, WCAE, WCCO, WHAS, WGY, WSB. WENR (266) Chicago, trio; popular program. WFIIH (355) Clearwater, artists program. WHB (365.6) Kansas City, concert. WHO (526) Des Moines, courtesy program. WJZ (361.2) New York, varied program (two hours). WIP (508.2) Philadelphia, Sons of St. Patrick dinner. WJZ (455) New York, radiotrons to WBZ, KDKA, KYW. WJJD (370.2) Mooseheart, Mooseheart children. WJR (517) Detroit, dance music. WLWL (484.4) New York, Arlington band. WMCA (341) New York, Solow soloists; nutty period. WOR (405) Newark, orchestra; solos. WRNY (375) New York, Czukor artists.

8:30 p. m.—WFAA (475.9) Dallas, Renard club. KTHS (374.8) Hot Springs, Southern Pacific Line's band. WBAP (447.5) Chicago, Whitney trio. WNYC (526) New York, dinner. "Bronx Friend of Erin." WOAI (394.5) San Antonio, musical prograb. WTAM (389.4) Cleveland, studio program.

9:00 p. m.—KYW (536) Chicago, concert. KTHS (374.8) Hot Springs, Irish songs. WBZ (333) Springfield, organ. WEBH (370.2) Chicago, fights from Coliseum. WEAF (492) New York, Goodrich Zippers to WEEI, WFI, WGN, WMC, WSM, WSH, WWJ, WSCH, WCAE, WGR, WOC, WCCO, WTAG, WADC, KSD, WJAR, WFBH (355) Clearwater, dance music. WGBS (315.6) New York, vocal; pianist; trio. WHB (365.6) Kansas City, airship flight (one hour). WJAZ (329.5) Chicago, concert program. WJZ (455) New York, orchestra. WLW (422.3) Cincinnati, Ford and Glenn. WMAQ (447.5) Chicago, WMAQ players. WMBF (384) Miami Beach, Review and Frolic. WLZ (484.0) New York, musicale. WOW (526) Omaha, musical program. WMCA (341) New York serenaders; Capitol palace. WRNY (375) New York, banjo, piano, songs. WRC (469) Washington, LeParadise band (one hour).

9:30 p. m.—WBAP (475.9) Fort Worth, entertainers. WBZ (333) Springfield, dance music. WGY (379.5) Schenectady, news from "Time." WGM (400) Atlanta, "Time." WFIT (400) Chicago, popular program. WJZ (455) New York, dance music. WLW (422.3) Cincinnati, entertainers; Castle Farm. WRNY (375) New York, string orchestra.

10:00 p. m.—KPO (428.3) San Francisco, studio program. CNRN (411) Montreal, dance music to CNRO. KGO (361.2) Oakland, comic opera. KTHS (374.8) Hot Springs, St. Patrick's Day ball. WCCO (416.4) Minneapolis-St. Paul, traffic talk; musical program. WCAE (461) Pittsburgh, Flotilla club; dance music.. WEAF (492) New York, Lopez orchestra to WGY. WQJ. WGN (303) Chicago, Sam and Henry; songs. WGBS (315.6) New York, MacDonald's orchestra. WHN (361.2) New York, dance music; entertainers. WIP (508.2) Philadelphia, dance music. WMCA (341) New York, Golden's orchestra; songs. WOC (484) Davenport, musical program. WOW (526) Omaha, dance music. WOR (405) Newark, dance orchestra. WRNY (375) New York, Napolean's orchestra. WSAI (326) Cincinnati, Sinton orchestra. WSM (282.8) Nashville, studio program; organ. WTAM (389.4) Cleveland, dance music (one hour).

10:30 p. m.—CNRC (435) Calgary, CNRC orchestra. KYW (536) Chicago, Congress carnival (one and one-half hours). WGY (379.5) Schenectady, organ recital.

10:45 p. m.—WSB (428.3) Atlanta, organ.

11:00 p. m.—WBAP (475.9) Fort Worth, musical program (one hour). KFI (467) Los Angeles, songs. WCCO (416.4) Minneapolis-St. Paul, Far North program. WHT (400) Chicago, Your Hour league. WHO (526) Des Moines, dance music (one hour). WJJD (370.2) Mooseheart, orchestra and features. WLIB (303) Chicago, dance music and features. WLIB (303) Chicago, dance music; organ. WMCA (341) New York, Broadway night. WQJ (447.5) Chicago, orchestra; artists (three hours). WOK (410) Chicago, dance music (two hours).

11:45 p. m.—WDAF (365.6) Kansas City, Nighthawk frolic.

12:00 mid.—KPO (428.3) San Francisco, dance music (two hours. KGO (361.2) Oakland, dance music. KFI (467) Los Angeles, music box hour. WJJD (370.2) Mooseheart, Knights of the Burning Candle.

1:00 a. m.—(337) Hollywood, Arnheim's orchestra.

(Copyright, 1927, for The Constitution.)

Marked improvement in earnings of Central Leather company in the final quarter of 1926 is understood to have enabled the company to overcome a deficit of $287,461 at the end of the first nine months of the year, the full year's earnings being estimated at more than $500,000. This would indicate net for the last quarter of better than $800,000. In 1925 net income was $1,405,073.

FEATURE PROGRAMS ON AIR THURSDAY

Programs in honor of St. Patrick's day will be broadcast from nearly all stations on the air tonight. Some special features are:

8:00 p. m.—WIP (508.2) Philadelphia, Friendly Sons of St. Patrick dinner. WJZ (455) New York, radiotrons to KYW, KDKA, WBZ. WPCH (273) New York, opera, "Marriage of Figaro."

8:30 p.m.—KPRC (296.9) Houston, Southern Pacific Lines' band.

9:00 p. m.—WEBH (370.2) Chicago, fights from Coliseum.

10:00 p. m.—KTHS (374.8) Hot Springs, St. Patrick's Day ball. WPG (299.8) Atlantic City, Ancient Order of Hibernians' dance. KGO (361.2) Oakland, comic opera "The Serenade."

10:30 p. m.—CNRC (434.8) Calgary, CNRC orchestra in "Irish Music."

11:00 p. m.—WCCO (416.4) Minneapolis-St. Paul, special program for "Far North."

Radio Forecast

Tonight: Continued fair.
Predicted by George M. Goza, Mgr. M. Rich & Bros.' Radio Dept.

COX IS ARRESTED IN STANLEY DEATH

Valdosta, Ga., March 16.—(AP)—A warrant was obtained today against Jack Cox, a resident of Lanier county, charging him with complicity in the slaying of C. L. Stanley, wealthy naval stores operator of Stockton, whose mysterious death a few days ago has been under investigation. The warrant was obtained after the receipt of the chemist's report on the examination of the viscera of Stanley.

Traces of poison were found, according to the report.

Cox is in the Lowndes county jail here. He denies that he is responsible in any way for the death of Stanley.

The warrant for the arrest of Cox, a farmer, was sworn out by R. L. Stanley, a son of the dead man, who instituted an investigation when he said he learned that Cox had sought to cash at a local bank the day after Stanley's death a check drawn by the latter in his favor for more than $1,200.

Meanwhile, the coroner's jury, which recessed its inquiry into the death of Stanley pending the results of the post-mortem examination, has been summoned and probably will reconvene tomorrow.

Died Suddenly.

Stanley died suddenly February 14 while en route home in his automobile. Earlier in the day he had come here and company with another man whom the younger Stanley claims was Cox, and deposited $4,000 in his bank here where he carried a large account. A physician recorded his death as having resulted from a heart attack.

The following day, according to authorities, Cox appeared at the bank with the check, but the bank declined to honor it. Later, the son of the dead man, with a brother and sister, announced they suspected foul play and obtained from Superior Court Judge W. F. Thomas permission to exhume the body for an investigation of their father's death.

Coroner J. P. Ulmer, of Lowndes county, disinterred the body at Vienna and forwarded the viscera to Atlanta for examination by the state chemist.

Shortly before his death, it was said, Mr. Stanley had been examined for life insurance and had been pronounced free of heart trouble. He was 55 years of age and prominently identified with the naval stores business in this section.

Although his residence was in Lanier county, his death occurred in Lowndes county, and the proceedings will center here.

ATLANTA MAN HEADS GEORGIA ICE BODY

Savannah, Ga., March 16.—(AP)—Wilshire Riley, of Atlanta, was elected president of the Georgia Ice Manufacturers' association, at an executive meeting at the association held aboard the steamer Merchant today. Riley succeeds R. J. Hancock, of Marietta, who becomes chairman of the board of directors. Riley is vice president and general manager of the Atlantic Ice and Coal company, of Atlanta, and has been active in the association for a number of years.

H. W. Caldwell, of LaGrange, was elected vice president and S. S. Dudley, of Atlanta, secretary.

Directors elected are R. J. Hancock, chairman; A. M. Dixon, Savannah; Gordon Burnett, Atlanta; B. F. Lowther, Cedartown; L. W. Brown, Atlanta; E. L. Dorming, Fitzgerald; Carl Romberg, Gainesville; J. F. Ellis, Augusta, and M. H. Goodwin, Thomasville.

In addition to the election of officers there was a general discussion of a number of topics in connection with the ice business.

Negroes Playing At Railroading May Have Caused Wreck

Tifton, Ga., March 16.—(AP)—Three care-free negro section hands, playing at railroading, are believed to have caused a wreck of the Southern railway's Suwanee Special Chicago-Tampa express.

The passenger train slipped through an open switch at Chula Monday night and crashed into a string of empty freight cars on a siding. Engineer Frank Long was killed when his engine and tender overturned. The fireman and two passengers were injured slightly.

Asa Burke, Jack Harrell and Lee Bryant, all under arrest, rode a handcar along the main line from their work Monday afternoon, Southern railway detectives were informed. Their version was that as the negroes approached the switch temptation smote them.

In true brakeman fashion, one negro dropped from the handcar, ran ahead and threw the switch. As the car passed into the siding he closed it and gave his companions the railroad man's "highball." This performance was repeated, detectives said, until the negroes tired. Then there was the matter of leaving the switch as it was found and in deciding the negroes erred. The switch was locked but open.

In a short time the Suwanee Special took the siding. Accustomed to a straightway, Engineer Long was on the freight cars before he could apply the brakes.

CURB SWINGS UP DESPITE SELLING

New York, March 16.—(AP)—Further selling pressure developed in today's curb market, but the general list eventually swung upward, coincident with the lowering of call money rates and the publication of favorable steel trade news. While the volume of business did not reach that of yesterday, signs of increased public interest were apparent in a selective group of stocks, some of which appear to be under pool manipulation.

Selling of the oils was checked by unconfirmed rumors that some of the Seminole wells were running into water, but these reports were quickly denied by operators in that region who not only wired their denials, but added that production there would be increased to 400,000 barrels daily within a short time. Vacuum was bid up 1 3-8 in anticipation of a favorable 1926 report, but most of the other active issues showed only narrow fractional changes.

General Fireproofing again was the outstanding feature in the industrial list, soaring 10 points to a new high record at 80. Further accumulation of Goodyear Tire sent that stock up to a new high at 41 3-4 while Auburn Auto moved up 3 points to a new peak at 103 on reports of large current earnings. Ford of Canada failed to respond to rumors of the early announcement of a new car by the Ford company. Rayon shares were firm in reflection of an increase of 5 cents a pound in the commodity.

Among the "when issued" stocks, a good demand was noted for International Telephone, Central Leather, consolidated Gas and John Manville but Bamberg, Mead Johns, Pullman and United States distributing were heavy.

Mohawk Valley, with a gain of 2 1-2 points at 40 1-2, a new high, was the only public utility to attract any attention.

Coffee.

New York, March 16.—Coffee futures opened today at a decline of 3 to 12 points under selling believed to be largely for European account, but rallied later on continued steadiness of Rio and trade buying. May sold up from 13.71 to 13.95 and closed at 13.93, the general market closing firm at net advances of 8 to 18 points. Estimated sales 22,000 bags. Closing quotations: March 14.93; May 13.93; July 12.93; September 12.14; December 11.75; January 11.75; March (1928) 11.45.

Spot steady. Rio 7s, 16 to 16½; Santos 4s, 18 to 18½. Cost and freight offers included part Bourbon 3s and 5s at 16.75 to 17.25.

Rio exchange on London unchanged; dollar buying rate unchanged. Rio receipts 25 to 250 reis higher; Santos unchanged to 100 reis higher. Brazilian port receipts 43,000; Jundiahy receipts 21,000.

Metals.

New York, March 16.—Copper steady; electrolytic spot and futures 13.37.

Tin steady; spot and nearby 69.50; May 67.75.

Iron steady and unchanged.

Lead steady; spot 7.65.

Zinc steady; East St. Louis spot and futures 6.70@6.75.

Antimony, spot 11.75.

Sugar.

New York, March 16—Raw sugar showed further losses of 1-32 of a cent today under continued liberal offerings and only limited demand. Sales were 35,000 bags of Cuban, prompt shipment, at 4.74.

Raw futures were weak under heavy general selling, which uncovered considerable stop loss selling with final prices at about the low of the day and from 5 to 9 points below the previous close. Selling was apparently promoted by continued indifference of buyers in the spot market and the increasing desire of holders to move the rapidly accumulating supplies in Cuba. Approximate sales were 92,150 tons. March closed 2.95; May, 2.96; July, 3.08; September, 3.17; December, 308; March (1928), 2 76.

Refined was unsettled by the action of raws and little new business was booked. Prices were unchanged at 5.90 to 6.20 but all of the higher price refiners were said to be accepting business at 6.00.

Money Market.

New York, March 16.—Call money easier; high, 4; low, 3½; ruling rate, 4; closing bid, 3½; time loans, steady; mixed collateral, 60-90 days, 4¼; 4-6 months, 4¼@4½; prime mercantile paper, 4@4½.

Foreign exchanges firm; quotations (in cents):

Great Britain, demand 485¼, cables 485 9-16; 60-day bills on banks, 481 3-16; France, demand 3.91, cables 3.01½; Italy, demand 4.45¼, cables 4.55.

Demand: Belgium, 13.89½; Holland, 39.99; Norway, 26.09½; Sweden, 26.76; Denmark, 26.63½; Switzerland, 19.23½; Spain, 17.33; Greece, 1.28½; Poland, 11.50; Czecho Slovakia, 2.96; Jugo-Slavia, 1.76; Rumania, .60; Argentina, 42.35; Brazil, 11.87½; Tokio, 49.25; Shanghai, 60; Montreal, 99.81½.

Bar silver, 54½; Mexican dollars, 41.

London, March 16.—Bar silver 25 3-16 pence per ounce; money 4½ per cent; discount rates, short bills, 4 3-8@4 7-16 per cent; three months' bills, 4 5-16@4 3-8 per cent.

YOUNG PEOPLE'S MEET PLANNED AT MACON

Macon, Ga., March 16.—(Special.) The program committee for the first statewide interdenominational young people's conference, which convenes at Mercer university April 22-24, has just completed the arrangements for all speakers, it is announced from the Georgia Sunday School association headquarters in Atlanta.

The speakers who have accepted parts on the program are Dr. P. R. Hayward, Chicago, director of young people's work, international council of religious education; E. O. Harbin, Nashville, director of recreation, Southern Methodist Epworth league; Professor W. A. Sutton, Atlanta, superintendent city schools; Dr. Robert Davids, Chicago, director of organization and promotion, international council of religious education, and one of the directors of international young people's camps; Professor Hugh H. Harris, Emory university, author of "Leaders of Youth" and other well knowns books on young people's work.

The program, it is stated, will be built around the theme "Making Life Count," and the speakers will discuss how life can be made to count in the home, church, school, recreation and vocation.

Miss Jone Alverson, state young people's superintendent, Georgia Sunday School association, is in charge of the conference, and is in charge of all inquiries concerning information about the conference. Her address is 222 Hurt building, Atlanta.

OFFICERS SEEK MEN WHO SHOT NEGRO

Sparta, Ga., March 16.—(AP)—Sheriff J. H. Jackson is hunting for two white men and two negroes who shot Joe Clarke, aged negro farmer, and robbed him of $30 last night.

The negro was left in a helpless condition on the Dixie highway.

Market Gossip

News From Wall Street and New York
Editorial Comment
(By Fenner & Beane Leased Wire to The Constitution)

BROKERS' STOCK OPINIONS.

Fenner & Beane—Easy money may continue to hold the market.

Haile & Stieglitz—Think reactions in sound

Hornblower & Weeks—Feel that further stocks should be used for purchases.

selling will clear the atmosphere sufficiently to permit the resumption of the advance in the industrials.

Clark Childs—We are convinced that in the rail market banking interests are giving attention more and more to dividend-paying issues of the stronger systems.

DOW JONES REPORT.

Press reports have been a little hazy as to Seminole shut down agreement. It was first reported an agreement had been reached to curtail production of each lease 20 per cent for period of 30 days, beginning March 8 when in reality no agreement had been made. The 20 per cent production curtailment plan was merely a recommendation by committee and was turned down at general meeting of operators Monday. Committee is still functioning on original agreement to limit drilling to one new well to each forty acres, which agreement ends March 24.

Oil men believe all efforts to curtail production or operations after expiration of agreement, March 24, are doomed to failure. Oklahoma corporation commission is watching the field closely and will take a hand provided there is waste of oil.

It is estimated greater Seminole district is capable of producing 600,000 barrels daily if all wells flowed to capacity by air, and drilling was not held back, but older wells will probably be taken off compressed air and have their production reduced as new natural flowing gushers are completed. It looks as if the greater Seminole area might increase its production to 400,000 barrels daily with the air taken off the larger part of the wells.

Loew's Inc. was a strong spot in specialty class, pushing into highest territory yet attained at 63, up 1½ from previous close. Stimulus was derived for this gain from excellent character of current earnings estimated at annual rate of $10 a share.

In three years Loews, Inc., has increased its net earnings from $2,415,488 reported for fiscal year ended August 31, 1923, to $6,388,200 in 1926.

WALL STREET JOURNAL.

Stocks swung into a renewal of the main advance today under the irresistible influence of vast sums of money pressing for investment. When the call rate dropped to 3½ per cent, the lowest charge since last June, the bear crowd realized the hopelessness of fighting the upward trend in seasoned dividend issues, and urgent covering gave impetus to the forward movement.

No better illustration of the extent to which the proceeds of March 15 interest and dividend disbursements, and the $218,000,000 surplus of treasury maturities over new government financing, were overflowing into the stock market could be asked for than the impressive strength of the listed shares enjoying the highest rating as investments for the business man. American Telephone, which many authorities place in first place in this respect, experienced a sharp rise to the highest price achieved since 1903, while U. S. Steel, which is not far behind Telephone in Wall street's esteem, climbed to the best levels of its history.

General Motors was another feature of outstanding strength in the industrial category, responding to the corporation's achievement of record sales in February by selling at a new peak for the present shares.

Better Buying of Cotton Brings Further Recoveries

NEW YORK COTTON RANGE.

	Open.	High.	Low.	Close.	Prev. Close.
March	13.71	13.83	13.68	13.83	13.70
May	13.84	13.96	13.80	13.95-96	13.82
July	14.01	14.13	13.95	14.10-13	13.96
Oct.	14.18	14.29	14.10	14.26-28	14.14
Dec.	14.33	14.45	14.26	14.43	14.30

SPOTS IN NEW YORK.

New York, March 16.—Spot cotton quiet. Middling 14.10.

NEW ORLEANS COTTON RANGE.

	Open.	High.	Low.	Close.	Prev. Close.
March	13.84	13.98	13.82	13.98	13.83
May	13.84	13.99	13.80	13.96-99	13.82
July	13.95	14.11	13.92	14.09-11	13.97
Oct.	14.04	14.18	14.00	14.18	14.03
Dec.	14.13	14.30	14.14	14.30	14.13

SPOTS IN NEW ORLEANS.

New Orleans, March 16.—Spot cotton closed steady, 20 points up. Low middling 12.65; middling 13.95; good middling 14.90. Receipts 7,499; stock 659,806.

New York, March 16.—(AP)—The cotton market showed further recoveries today on continued covering and moderate buying supposed to be partly for trade account. May contracts sold up to 13.96, or 14 points net higher, and about 34 points above the low level yesterday, closing at 13.95, compared with 13.82 at the close the previous day. The general market closed steady, at net advances of 12 to 14 points.

The opening was steady at unchanged prices to an advance of 4 points. There were some overnight selling orders, while Liverpool did not fully meet the local gains of the previous day, and prices eased back a few points after the call under liquidation. Offerings were light, however, and were soon absorbed, the market turning steadier later in the day. Some southern selling was reported here early, but very little pressure from that source was in evidence after the first hour, and reports of relative steadiness in the spot situation, probably promoted more or less covering.

There also was some trade buying of early new crop deliveries on the advance, which carried July up from 13.95 to 14.14 and October from 14.10 to 14.29. New Orleans was a buyer here late in the day, but closing prices were slightly off from the best on July and later deliveries as a result of realizing.

The continued free export movement may have been a factor in the afternoon advance, but a good part of the buying was supposed to be based on belief that recent liquidation had strengthened the technical position of the market and entitled it to rallies. The comparatively small volume of business was commented upon by local brokers, indicating a disposition to await further developments in the southern spot markets, or the showing of the final ginning figures expected on Monday.

Private cables reported trade calling with a cessation of liquidation and some buying for a reaction in the Liverpool market.

Exports today, 69,541, making 8,029,132 so far this season. Port receipts, 29,237. United States port stocks, 2,650,074.

SHARP RALLY RECOVERS LOSSES.

New Orleans, March 16.—(AP)—A sharp rally in late trading which recovered all losses and carried price levels to new highs for the day carried the cotton market to a close which revealed n. gains for the day of 12 to 16 points.

First trades were 1 to 3 points up on favorable cables and early trading carried prices several points higher before a momentary reaction swung them down again to the starting figures.

Moderately bullish weekly weather and crop reports with the prospect of unsettled weather induced short covering before mid-session, which, increased by fears of bullish private ginning reports, carried price levels 12 to 14 points above the lows, with May trading for 13.94, July 14.04, and October 14.13.

Realization set in to drive the market down 6 to 9 points before the sharp rally of the closing hour based on rumors of a bullish private ginning estimate. This carried May to 13.99, July to 14.11, and October to 14.18, 19 points above the lows and 15 to 17 points above the previous close.

Exports totaled 69,541 bales.

The Day in Finance

By R. L. BARNUM

Professional Traders Make Another Drive To Depress Market, But Call Money Drops, and They Are Baffled.

New York, March 16.—Counting on an overbought stock market that had gone stale with the average price at a new high level for all time, professional traders made another drive during the early trading today, but no ground was gained. There was less selling pressure and more support in good buying, causing a recovery around noon when call money dropped to 3 1-2 per cent. Even the most aggressive bears in the stock market were forced to admit that there was not much encouragement in the day's news for selling borrowed stocks short.

For the first two months of the year there was the largest foreign trade balance in our favor in six years.

Our gold imports for the first two months of the year exceeded exports by $67,000,000 against $38,000,000 for the same period of last year.

All high records for the March quarter income tax payments were broken, reflecting widespread prosperity. There is an abundance of very easy money.

General Motors was the first stock to reflect the drop in the call money rate, undoubtedly because February sales statement published early in the day showing 124,426 cars against 99,367 for January and 91,315 for February of last year. Net profits of General Motors for the first quarter of 1927 were estimated at between $45,000,000 and $50,000,000, or around $5 a share on the 8,700,000 shares of common stock now outstanding against the $34,854,000 reported for the first three months of 1926. For the first quarter of 1926 $6.38 a share was earned on the stock then outstanding. General Motors made a new high today despite some of the previous estimates that placed March quarter earnings as high as $8 a share on the common stock now outstanding.

Oil Debentures.

Skelly Oil is making an offering of $15,000,000 12-year 5 1-2 per cent debentures at 98 1-2 to yield 5.67 per cent. Other oil companies are expected to raise funds for the purpose of carrying surplus oil.

Next to General Motors, Steel common was the strongest and most active stock after prices began to turn upward. Well-informed Wall street believes that W. C. Durant is making the market in both Steel common and General Motors and that in so doing he is showing himself as able a leader as Wall street has ever known. With the exception of short intervals Durant has been bulling Steel common and General Motors now for a year with enormous profits for himself and his followers. For the average trader the price of both of these stocks is too high.

Henry Ford keeps on saying nothing about what he is going to do to regain his lost sales, but Boston reports today say that Ford will have a new four-cylinder gear-shift car on the market not later than June to sell for $475 against $380 for the present touring model. This report may be as groundless as some of the others recently heard from Detroit of what Ford is and is not going to do.

In any event, however, well-informed Wall street is certain that the country has outgrown Ford's present model of cars and that the longer he puts off making changes to meet the existing demand the harder it will be for him to recover lost ground. The feeling here is that because of the ground already lost when Ford does come out with something new he cannot afford to make a mistake.

Bear Raid Falls.

One condition in the stock market that influenced professional traders to take the bear side of the market at the beginning of this week was the discovery from specialists of the very large amount of stop-loss orders that had been placed to prevent paper profits from getting away. The bears hoped by raiding the market to set off these stop-loss orders. The drop in call money is expected to influence many holders of stocks to withdraw stop-loss orders now on the books of the specialists.

J. J. Ranier, the partner of Kuhn, Loeb & Co., who has had charge of the reorganization of St. Paul, returned on the Aquitania from a two months' trip abroad and will, it is understood, devote all of his time to St. Paul until the reorganization is is completed and the receivers dismissed. The feeling in Wall street is that for a long look ahead St. Paul shares offer as good an opportunity as may be found in the stock market for making large profits. There is a difference of opinion, however, as to when St. Paul shares should be bought. The preferred stock is to be assessed $28 a share and the common $32 and those who pay the assessment will receive $24 and $28, respectively, a share in bonds, together with the same amount of new stock as now held in old shares.

St. Paul Shares.

According to widespread rumors the market for St. Paul shares is to be made attractive between now and the time the assessments on the stocks are called for. Long experience in railroad reorganization, however, has taught that the right time to buy the stock of such companies for a long pull is when it appears that the selling of the stock by those unwilling or unable to pay the cash assessment has about run its course.

The broadest stock market of the year is now being witnessed with the total number of issues traded in practically at the high record for all time established March 3, 1926. There has been heavy selling of oil shares and of individual issues such as Wool, Continental Baking, Stromberg, Stewart-Warner. In each case there has been good reasons for this selling. For instance, the recognized head of Standard Oil comes out with the frank statement that there has been overproduction in oil. Continental Baking preferred dividend was cut in half. Stromberg's dividend was cut from $6 to $2. American Wool recently issued 1926 annual report showed a heavy loss and within the past few days, the company announced the closing of a number of mills. Plainly, the stocks named were selling too high for existing conditions. The declines in these stocks have ended indiscriminate buying of stock witnessed in February and early this month.

The stock market has been going through a period of readjustment which, when completed, will leave the market in a very much stronger position.

SALES HEAVIER ON BOND MARKET

DAILY STOCK SUMMARY.

	20 Industrials	20 Railroads
Today	148.92	134.69
Tuesday	147.58	133.54
Week ago	148.56	132.84
Year ago	134.67	111.76
High, 1927	151.85	137.45
Low, 1927	141.23	125.58
Total stock sales	2,012,700 shares.	

New York, March 16.—(AP)—Coincident with a temporary softening of money rates due to the government's payment of approximately $700,000,000 to investors in principal and interest on the public debt, the market for listed bonds gathered further strength today. The combined average of 40 leading issues reached the highest level in several months, and total sales surpassed those of any day since early in February. Reports from the treasury department that holders of second Liberty bonds had exchanged about $1,000,000,000 of their holdings for the new treasury notes were regarded as a healthy sign.

High grade railway mortgages again held the center of interest in the domestic market. Illinois Central 3 1-2s, Missouri, Kansas & Texas adjustment 5s, and New York Central refunding 5s were the most active. Continued liquidation in certain convertable issues, however, resulted in a few soft spots.

Despite renewed selling pressure against bonds of oil companies, presumably because of recent overproduction and price cuts, industrial mortgages were supported by the strength of the general market. Utilities, however, lagged behind.

The government list was again active, but ready offerings met the demand, and prices generally were irregular.

Further demand for French governmental, municipal and railway issues featured the foreign division.

Prompt oversubscription was reported of the $15,000,000 Skelly Oil company 5 1-2 per cent debentures; the $15,000,000 Republic of Peru 7 per cent issue, and the $6,000,000 State of Pernambuco, Brazil, 7 per cent bonds.

COOPERATIVES GAIN FAVOR IN GEORGIA

Washington, March 16.—(Special.) The trend of agriculture in Georgia for the five years from 1920 to 1925 toward a decrease in the number of farms, a drop in the number operated by full owners and an increase of mortgaged debt is shown in preliminary figures for the state prepared by the census bureau, which goes into considerable detail.

While this picture is not altogether bright, there is an encouraging development in a noticeable increase in cooperative marketing, the figures showing an increase in the value of farm products sold cooperatively from $890,605 in 1919 to $9,081,592 in 1925, and the value of supplies purchased cooperatively advanced from $65,446 in 1919 to $304,178 in 1924.

While there is a decrease shown in the farm population of the state from 1920 to 1925, the census bureau explains that the 1925 figures include only persons living on farms, while the 1920 figures include also those farm laborers and their families who, while not living on farms, lived outside the limits of any incorporated place. The figures for farm population are 1925, 1,309,584; 1920; 1,685,213. This population consisted of 785,241 white people in 1925 and 927,909 in 1920, while there were 524,343 negroes on farms in 1925 compared with 757,304 in 1920.

Taking to Radio.

Georgia farmers are taking to the radio, the report shows, radio outfits being reported on 1,293 farms in 1925.

The number of farmers in the state on January 1, 1925, was 249,095 as compared with 310,732 on January 1, 1920. The number operated by full owners decreased from 94,575 in 1920 to 81,108 in 1925. There were 22,024 reported mortgage debt in 1925 while in 1920 there were 20,797. The value of mortgaged farm lands and buildings was less in 1925 than in 1920, $122,227,863 in the latter year compared with $124,579,125 in 1920. The amount of mortgaged debt is given as $51,076,188 in 1925 and in 1920 $37,671,385. The ratio of mortgaged debt to the value of farm lands jumped from 30.2 per cent in 1920 to 41.8 per cent in 1925.

The value of farm implements and machinery on farms dropped from $63,343,220 in 1920 to $26,985,675 in 1925. The number of tractors on farms increased from 2,252 in 1920 to 4,145 in 1925.

Good Roads Aid.

More than half the farms in Georgia now are located on good roads, the report shows. Of the total 249,005 there are 1,735 on concrete or brick roads; 593 on macadam roads; 7,034 on gravel roads and 115,283 on improved dirt roads, while 118,752 lie along unimproved dirt roads. Those not reporting number 5,698.

All types of farm expenditures dropped in the five years from 1919 to 1924 for feed purchases from over $9,500,000 to $6,300,000; for fertilizer from $46,000,000 to $21,000,000; for labor (money wages only) from $16,700,000 to $11,700,000.

The number of chickens, sheep and goats on farms all dropped from 1920 to 1925 as follows: sheep from 72,000 to 50,000; goats from 110,000 to 90,000 and chickens from 7,221,000 to 7,043,000.

While there was less milk, butter and cream produced on farms in 1924 than in 1919 the report shows that more was sold in 1924 than in 1919. Wool production decreased from 116,700 pounds in 1919 to 141,000 in 1924 and chicken eggs from 23,000,000 in 1919 to 19,800,000 in 1924.

Oil Gets New Cut.

Pittsburgh, March 16.—(AP)—Cabell and Somerset grades of Pennsylvania crude oil were each reduced 15 cents a barrel by purchasing agencies here today. The new prices are: Cabell, in Eureka lines, $1.40, and Somerset, in Cumberland lines, $1.50.

Cottonseed Oil.

New York, March 16.—Cottonseed oil was moderately active today with prices easier under local liquidation, promoted by the lower lard market and the easier tone in crude oil. Stop-loss oders were uncovered on the break and final prices were 12 to 19 points net lower. Sales were 17,100 barrels. Prime crude, 7.62½; prime summer yellow, spot 9.60; March closed, 9.60; May, 9.50; July, 9.63; September, 9.73; October, 9.53.

Iron Trade Review says the week's developments strike a balance on the side of improvement. "Incoming business suffices to maintain average steel production at a rate of about 88 per cent, with Steel corporation subsidiaries above 95. Steel prices generally are holding, while the tendency in pig iron is upward.

The automobile industry is conspicuous in the week's market activity.

Prices of rayon have been advanced 5 cents a pound by the Viscose company, Tubize Artificial Silk company and the DuPont Rayon company.

Steel Expansion Brings Sharp Advance in Stocks

DAILY BOND AVERAGES.

	Wed.	Tues.
Ten first-grade rails	94.41	94.32
Ten secondary rails	96.35	96.11
Ten public utilities	95.57	95.55
Ten industrials	101.62	101.51
Combined average	96.99	96.85
Combined month ago	96.55	
Combined year ago	94.36	

Total bond sales (par value), $15,928,000.

New York, March 16.—(By The Associated Press.) — Lower call money rates and expanding steel mill operations furnished the background for a sharp advance in prices in today's stock

Closing Reports Only Complete

QUOTATIONS ON COTTON, STOCKS, BONDS, GRAINS, LIVE STOCK

Markets of World Fully Covered

BOND MARKET

BY THE ASSOCIATED PRESS

New York, March 16.—Following are today's high, low and closing prices of bonds on the New York Stock Exchange and the total sales of each bond. (United States government bonds quoted in dollars and thirty-seconds of dollars.)

Government Bonds.

Sales (In $1,000)	High.	Low.	Close.
362 Liberty 3½s '32-'47.	101.9	101.6	101.9
38 Liberty 1st 4½s...	103.23	103.19	103.19
1 Liberty 1st 4½s reg	103.13	103.13	103.13
303 Liberty 2d 4¼s	100.21	100.19	100.21
25 Liberty 2d 4¼s reg.	100.21	100.16	100.16
218 Liberty 3d 4¼s ...	101.9	101.7	101.7
19 Liberty 3d 4¼s reg.	101.5	101.4	101.4
131 Liberty 4th 4¼s...	104.8	104.6	104.7
19 Liberty 4th 4¼s reg	104.3	104.3	104.3
5 Treas. 3¾s '46-'56..	106.1	105.30	106.4
112 Treasury 4s '44-'54	108.20	108.14	108.20
5 Treasury 4s reg	108.5	108.5	108.5

Corporation Bonds.

Sales (In $1,000)	High.	Low.	Close.
315 Treasury 4¼s '47-'52	114.5	113.28	114.5
5 Am Agr Chem 7½s	104½	104	104
2 Am Cotton Oil 5s.....	97½	97	97½
2 Am Smelting 6s	108½	108½	108½
44 Am Smelting 5s	101½	101¼	101½
9 Am Sugar Ref 6s.....	104½	104½	104½
30 Am Tel & Tel 5½s.....	106½	105¾	106½
12 Am T & T col 5s '46....	103½	103⅜	103½
187 Am T & T sf 5s '60....	102½	102	102½
2 Am T & T cvt 4½s.....	100½	100½	100½
50 Am T & T col 4s.....	99½	99	99
7 Am W W & Elec 5s....	99	98½	98½
2 Am Writing Pap 6s.....	62	62	62
1 Am Writ Pa 6s ctfs.....	61	61	61
19 Anacon Cop 7s '38.....	108½	108	108½
30 Anacon Cop 6s '53.....	104½	104½	104½
15 Andes C M 7s '43.....	108	107½	108
22 Ang Chil Ni Corp 7s.....	88½	87½	87½
14 Arm & Co Del 5½s.....	95	94½	94½
20 Arm & Co r'est 4½s...	92½	92½	92½
8 Asso Oil rct 6s.....	103	102½	103
39 A T & S F gen 4s.....	95	94½	95
4 A T & S F adj 4s st..	89	89	89
28 A T & S F 4s Ok div..	99½	99½	99½
6 Atl Coast Line 7s.....	103½	103½	103½
20 A C Line uni 4½s....	98	98	98
10 A C Line 1st gld 4s....	95½	95½	95½
21 ACL-L&N col tr 4s ...	92½	92½	92½
5 Atl & Dan 1st 4s.....	79	79	79
1 Atl & Dan 2d 4s.....	73½	73½	73½
7 Atl Gulf & W I 5s.....	72½	72	72½
1 Atl & Yadkin 1st 4s...	83½	83½	83½
14 Balt & O 6s '29.....	102½	102½	102½
14 Balt & O 6s rfg '95....	109½	109½	109½
7 Balt & O rfg 5s.....	102½	101½	102½
76 Balt & O 5s '2000.....	102½	101½	102½
15 Balt & O 1st 5s.....	106½	106	106½
45 Balt & O 5s S W div..	102½	102½	102½
16 Balt & O cvt 4½s.....	98½	98½	98½
5 Balt & O gold 4s.....	95	94½	95
5 Balt & O 4s T & C div.	83½	83½	83½
69 Barnsdall 6s ctfs	102½	102	102½
2 Bell T Pa 1st & rf 5s B.	104	104	104
16 Bell T Pa 5s C '60....	104½	104	104½
5 Beth Steel con 6s A....	102½	102½	102½
23 Beth Steel rfg 5s.....	99½	99½	99½
6 Beth Steel rfg 5s.....	101½	101	101½
4 Beth Steel p m 5s .36..	99½	99½	99½
1 Bot Con Mills 6½s.....	87	87	87
8 Brier Hill Steel 5½s...	104½	104	104½
4 Bkln City R R 1st 5s..	94	93½	94
2 Bkln Edi gen 5s A t...	104½	104½	104½
76 Bkln-M Tr Rp Tr 6s..	98½	98½	98½
2 Bkln Q & Sb con 5s....	63½	63½	63½
1 Bkln Un El 1st 5s.....	95½	95½	95½
14 Bkln U Gas deb 5½s..	159½	159½	159½
1 Bur C R & No col 5s ..	101	101	101
3 Bush Term Bldg 5s ...	100	99½	99½
1 Bush Term con 5s.....	97	97	97
10 Cal Pet 5½s ctf 1938 ..	100	100	100
2 Camaguey Sug 7s.....	99½	99½	99½
4 Can Nor sf 7s	115½	115½	115½
3 Can Nor deb 6½s	118½	118½	118½
3 Can Nor deb 4½s	98	98	98
8 Can Pac deb 4s.....	85	85	85
3 Can Ntl Ry 4½s 1930 ..	99½	99½	99½
1 Caro C & Ohio 5½s ...	103½	103½	103½
3 Cent of Ga 5½s	105½	105½	105½
7 Cent of Ga con 5s.....	104	103½	104
1 Cent Leath ct 6s 1945..	101½	101½	101½
1 Cent New Eng 4s	83	83	83
52 Cent Pac 5s	102½	102½	102½
10 Cent Pac 1st gtd 4s..	92½	92	92
1 Cent Steel 8s	120	120	120
5 Ches & Ohio con 5s ...	104½	104½	104½
13 Ches & O gen 4½s ...	98½	98	98½
6 Ches & O cvt 4½s 1930.	99½	99½	99½
10 Chi & Alton 3½s 1950..	66½	66½	66½
15 C B & Q 4½s A	107½	106½	107½
3 C B & Q gen 4s	94½	94½	94½
35 Chic & El Ill 5s 1951..	81½	81½	81½
15 Chic Gt West 4s.....	71	70½	70½
5 Chi I & L gen 6s 1966..	106½	106½	106½
1 Chi I & L 1st 5s 1966...	100½	100½	100½
2 C M & St P cvt 5s ctf...	59½	59½	59½
4 C M & St P gen 4½s	95½	95½	95½
2 C M & St P cvt 4½s '32	60½	60½	60½
22 C M & St P cvt 4½s ctf	60½	60	60½
2 C M & St P rfg 4½s ctf	61½	61½	61½
15 C M & St P 4s 1925 ...	60½	60	60½
27 C M & St P 4s '25 ctfs	60½	60	60½
1 C M & St P deb 4s '34..	60	60	60
10 C M & St P deb 4s 1934 ctf	60	60	60
2 Chic & N W 6½s	112½	112½	112½
1 Chic & N W rfg 5s	105	105	105
18 Chic & N W gen 4s stp.	77½	77	77½
58 Chic Hwy 5s	94	93½	93½
1 Ch St L & N Orl 5s..	103½	103½	103½
10 Ch St L & Pitts 5s ...	99½	99½	99½
20 C St P M & O 5s stp..	96½	96½	96½
10 Ch St P M & Om 3½s..	92	92	92
3 C T Hte & S E 5s	118	117½	118
12 C T Hte & S E inc 5s..	92½	92	92½
5 Chi Un Sta 5s ctfs	103½	103½	103½
6 Chi Un Sta 4½s A	98½	98½	98½
3 Chi & West Ind 4s	87½	87½	87½
10 Chile Copper 6s	110½	110	110
12 Cin I St L & Chi 4s ..	97½	97½	97½
26 Cities Serv Pow 6s A..	101½	101	101½
8 C C C & St L rfg 5s D	104½	103½	104½
2 C C C & St L gen 4s...	94½	94½	94½
2 Clev Un Term 5s	104½	104½	104½
5 Cleve Un Term 5½s ...	109½	109½	109½
5 Colo F & I gen 5s	98½	98½	98½
1 Colo Indust 5s	96½	96½	96½
6 Colo & So rfg 4½s	97½	97½	97½
1 Colo & So rfg 1st 4s..	59	59	59
2 Com Tab Recdg 6s ...	105	105	105
14 Cons Cig sf 6s 1936 ..	100	99½	99½
2 Con Coal of Md 5s ..	80	80	80
48 Con Gas N Y 5½s '45..	106	105½	106
2 Commers Pow 6s	103½	103½	103½
4 Contl Bag & Ct 6½s ..	76	76	76
18 Crown Cork Seal 6s ..	100½	100	100½
7 Crown Will 6s '51	100½	100	100
3 Cuba C Sug ub 6½s ...	100½	100½	100½
2 Cuba C Sug cvt db 7s	98½	98½	98½
3 Cuba North Rys 5½s...	102½	102½	102½
4 Cuba R R rfg 7½s A	100	100	100
10 Cuba R R 5s	95	94½	95
10 Cub-Am Sug cul 8s ..	108½	108	108½
1 Cub Dom Sug 7½s	100	99½	100
1 Del & Hud 7s	106½	106½	106½
55 Del & Hud cvt 5s	123	122	123
10 Del & Hud rfg 4s	94½	94½	94½
1 D G & E 1st rfg 5s ..	98½	98½	98½
59 D & R G con 4s	92½	91½	92½
61 D & R G West gn 5s ..	79½	79½	79½
10 Det Ed 1st & rf 6s B	108½	108	108
29 Det Edis rfg 5s '40 ..	103	102½	103
2 Det Edis 5s '49 A	102½	102½	102½
4 Det Edis 6s '55	102½	102½	102½
10 Det & Mack gold 4s ...	65½	65	65
1 Det R Tunnel 4½s ...	98½	98½	98½
2 Det Unit Rys 4½s	93½	93½	93½
49 Dodge Br db 6s rct '40	93½	93½	93½
5 Dom I & S Corp 5s ...	55½	55	55½
6 Donner Stl rfg 7s	98	97½	97½
7 Duquesne Lt 6s	106½	106	106
10 East Cuba Sug 7½s	106½	105½	106½
5 E T V & G divl 5s ...	101	101	101
2 Edi El Bkln con 4s ...	96	95½	96
6 Empire G & F 7½s ...	107½	107½	107½
6 Empire G & F 6½s ...	103½	103½	103½
1 Erie 1st con ext 7s ...	106½	106½	106½
197 Erie gen lien 4s	77	76½	77
31 Erie cvt 4s A	81½	81½	81½
25 Erie cvt 4s B	81½	81½	81½
490 Erie cvt 4s D	81½	81	81½
1 Erie & Jer 1st sf 6s	112½	112½	112½
6 Fed Lt 1st 6s st '42	103½	103½	103½
7 Fed Lt 6s B '54	98½	98½	98½
1 Fed Metals cvt 7s ...	80	80	80
1 Fisk Rub 8s	116	116	116
154 Florida E Cst 5s '74	99½	99½	99½
5 Fla E Coast 4½s	98½	98½	98½
2 Ft Smi Lt & Trac 5s ..	89	89	89
6 Ft W & R G 1st 4s ...	98½	98½	98½
1 Gen Elec 3½s	93	93	93
5 Gen Petrol 5s '40	101	101	101
2 Ga Car & North 5s ..	100½	100½	100½
10 Goodrich B F 6½s ...	107	106½	107
2 Goodyear T & R 8s '41	121½	121½	121½
4 Gould Coup 6s '40 ...	85	84½	85
9 Gran C M S & P 7s ..	141	141	141
11 Gr Tk Ry Can 7s ...	115½	115½	115½
12 Gr Tk Ry Can 6s ...	107½	107½	107½
1 Great Falls Pow 5s ..	103½	103½	103½
71 Gt Nor Ry 7s A	114½	114	114½
5 Gt North Ry 5½s B ..	109½	109½	109½
23 Gt North gen 5s	103½	103½	103½
20 Gt North gen 4½s '76	95½	95½	95½
10 Gt North rfg 4½s ...	98½	98½	98½
1 Harlem R & Pch 4s ..	89½	89½	89½
5 Havana Elec 5s	97½	97½	97½
7 Hershey Chc 5½s	102½	102½	102½
1 Hocking V 1st cn 4½s..	98½	98½	98½
4 Housat Riv R R 5s ...	99½	99½	99½
22 Hud & Man rfg 5s A..	99½	99½	99½
1 Illinois Cent 5s	107½	107½	107½
12 Hum Oil & Ref 8½s ..	102½	102½	102½
10 Illinois Bell Tel 5s ...	104	103½	103½
1 Illinois Cent 6½s	113½	113½	113½
10 Illinois Cent 5½s	103	102½	103
4 Illinois Cent 5s	107	107	107½
61 Illinois Cent 4½s	97½	97½	97½
1 Ill Cent col tr 4s '53	88½	88½	88½
2 IC&CSL&NO rfg 5s A	103½	103½	103½
5 Ill Stl deb 4½s	97½	97½	97½
8 Indiana Stl 5s	104	103½	103½
4 Inland Stl 5½s '43	102½	102½	102½
6 Inspiration Cop 6½s ..	101½	101½	101½
1 Interb Transit 7s	97½	97½	97½
11 Interb R Trans 6s ...	81	80	81
4 Interb R Tr rfg 5s....	76½	76½	76½
5 Interb R T rfg 3s sta..	76½	76½	76½
2 Int Agric 5s stp	77	77	77
18 Int GtNor adj 6s	97	96½	97
5 I G N adj 6s stp '52 A..	87	86½	87
11 Int & G N 1st 6s.....	106½	106½	106½
28 Int Mer Mar sf 6s.....	99	98½	99
6 Int Paper rfg 6s A....	101½	101½	101½
8 Int Paper cvt 5s A....	97½	97½	97½
74 Int T & T cvt 5½s '45	109½	108½	109½
4 K C Ft S & Mem 6s..	101½	101½	101½
12 K C Ft S & Mem 4s....	97½	97½	97½
14 K C Pow & Lt 5s....	104½	103½	104½
8 K C Southern 5s	100½	100	100
18 K C Southern 1st 3s..	74	73½	73½
32 K C Term 1st 4s	89½	88½	89
5 Kansas Gas & El 6s ..	105½	105	105½
5 Kayser J 1st 7s	107½	107½	107½
6 Keith B F 6s A.....	99½	99½	99½
11 Kelly-Spring Tire 8s.	104	104	104
1 Keystone Tel 5s ..	93	93	93
2 Kresge Found 6s	103	103	103
10 Lac Gas of St L 5½s..	104½	104½	104½
6 L S & M S deb 4s '28..	99½	99½	99½
1 L S & M S gld 4s '31..	98	98	98
5 Lehigh C & N 4½s	98½	98½	98½
5 Lehigh Val 5s 2003	106½	106½	106½
34 Liquid Car 6s ctfs	105½	104½	105½
2 Leh Val Pa con 4½s....	98½	98½	98½
1 Leh Val Pa gen 4s	88½	88½	88½
2 Liggett & Myers 7s ..	121½	121½	121½
1 Liggett & Myers 5s ..	103½	103½	103½
51 Loew's Inc 6s ww '31..	105½	104½	104½
2 Long Isl deb 5s '37	98½	98½	98½
2 Lorillard Co 7s	111½	111½	111½
2 Lorillard Co 5s	98	98	98
1 Louis & Ark 5s	100	100	100
1 Louis & Nash 7s	104½	104½	104½
20 Louis & N 1st rfg 4½s..	102	101½	102
2 Louis & N unified 4s ...	97	97	97
5 Lou Gas & El 5s	100½	100½	100½
5 Manhat Ry con 4s	69½	69	69
15 Market St Ry 7s	97½	97	97
1 Met Edis 5s	105½	105½	105½
1 Mich Cent deb 4s '29	99	99	99
7 Mid Con Pet 6½s '40...	104½	104½	104½
13 Midvale Stl cvt 5s..	98½	98½	98½
5 Mil ER&L 1st 5s B '61	99	98½	99
11 M&StL 1st rfg 4s....	20½	19½	19½
9 MSP&SS Marie 6½s ..	101½	101	101½
1 MSP&SS Marie 6s	100½	100½	100½
8 MSP&SS M 1st con 4s..	88½	88½	88½
5 MK&Tex 1st 4s	87½	87½	87½
1 MK&Tex pd 6s C.....	103	103	103
199 MK&Tex adj 5s A	102½	101½	102½
3 MK&Tex pf 4s B..	87½	87	87½
4 Mo Pac 1st 6s D.....	107½	107½	107½
23 Mo Pac 6s E	107½	107½	107½
10 Mo Pac rfg 5s '65	100½	100	100
217 Mo Pac gen 4s	77½	77½	77½
2 Mob & Oh 1st ext 6s..	100½	100½	100½
4 Montana Pow 5s A....	101½	101½	101½
26 Montreal Tr col 5s '41..	100	99½	100
11 Morris & Co 1st 4½s ..	89	89	89
1 Mortgage Bond 5s	98	98	98
11 Murray Body 6½s	98½	98½	98½
2 Nassau El con 4s stp...	61½	61½	61½
2 Nat Acme 7½s	99½	99	99
28 Nat Dairy Prod 6s	103	102½	102½
10 Nat Tube 5s	103½	103½	103½
1 New Eng T & T 5s	103½	103½	103½
40 N Eng T & T gen 4½s B	96½	96½	96½
5 N O Ph Sv 5s ctf '52 A	95½	95½	95½
1 N O T & M 5½s	105½	105½	105½
29 N O T & M 6s B.....	101	100½	101
5 N Y C & H R deb 6s..	107½	107½	107½
137 N Y C & H R rf imp 5s	107	106½	106½
2 N Y C & H R deb 6s 1934	97½	97½	97½
6 N Y C & H R 4s '42..	95½	95½	95½
44 N Y C & H R con 4s..	92	91½	92
1 N Y C & H R rf & imp 4½s	100	99½	100
3 N Y C & H R rfg 3½s..	81½	81	81
5 N Y C Mi Cen col tr 3½s	90½	90	90
22 N Y Chic & St L 6s..	103½	102½	102½
4 N Y C & St L 5½s B.	106½	106½	106½
1 N Con Rys 4½s	97½	97½	97½
2 N Y Edison rfg 6½s..	113½	113½	113½
8 N Y Edison 5s 1944 ..	103½	103½	103½
24 N Y G E L H & P p m 4s	92½	92½	92½
16 N Y N H & H cvt 6s 1943	107½	107½	107½
1 N Y N H & H col tr 6s 1940	104½	104½	104½
8 N Y N H & H deb 4s 1955	79½	79½	79½
20 N Y N H & H deb 4s 1956	79½	79½	79½
4 N Y O & W gen 4s..	76½	75½	76½
1 N Y & Putnam 4s....	89½	89½	89½
12 N Y Rr inc 6s 1965	27½	27	27
2 N Y Rys 6s	83½	83½	83½
12 N Y State Rys 4½s	87½	87	87
1 N Y Steam 6s	106	106	106
4 N Y S & W rfg 5s ..	89	89	89
3 N Y Tel rfg 6s 1941	108½	108½	108½
2 N Y Tel deb 6s 1949..	110½	110½	110½
1 N Y Tel gen 4½s	99½	99½	99½
7 N Y W & Bost 4½s	82½	82½	82½
7 Niag Falls Pow 6s	104½	104	104
7 Niag Falls Pow 5s	101½	101½	101½
1 N L & O P 5s '55 A	101½	101½	101½
1 Norf & Sou 5s	93½	93½	93½
8 Norf & West div 4s ..	93½	93	93½
5 Nor Am Cem 6½s 1940..	91½	91	91½
15 Ohio T & L 6s A	97	96½	96½
140 Nor Pac 1st & L G 4s	104½	104	104½
1 Nor Pac rf & im 5s D..	104½	104½	104½
1 Nor Pac 4½s	87½	87½	87½
2 Nor Pac pr lien 4s	92½	92½	92½
10 Nor Pac gen 3s	67½	67½	67½
14 Nor Western Pow 5s A	100½	100½	100½
14 Ohio Riv Edison 6s ..	106½	106½	106½
1 Old B Coal Corp 6s ctf	90	90	90
10 Ore Sh Line rfg 4s	98½	98½	98½
20 Otis Steel 6s	94½	94½	94½
1 Pacif Coal 1st 5s	99½	99½	99½
2 Pac Gas & Elec 5s ...	100½	100½	100½
1 Pac P & L 1st rfg 5s..	100½	100½	100½
18 Pac T & T 5s 1937	102½	102½	102½
30 Pac T & T rfg 6s 1952.	102½	102	102½
11 Pan-Am T & T 6s	104	103½	103½
4 Paramnt Bway 5½s ...	100	99½	99½
5 Penn R R 7s 1930	106½	106½	106½
7 Penn R R gold 6½s	112½	112½	112½
3 Penn R R gen 5s '68..	109½	109½	109½
55 Penn R R 6s 1984	103½	103½	103½
60 Penn R R gen 4½s	99½	99	100½
1 Penn RR 5½s B	100½	100½	100½
1 Penn RR 4s	88½	88½	88½
10 Penn RR 4s 48 stp..	99½	99½	99
1 Peo G L & C of Chi 6s	115	115	115
1 Peoria & Eu 1st 4s	87½	87½	87½
2 Peo & Pek U Ry 5½s '74	104½	104½	104½
4 Pere Marq rfg 5s	104½	104½	104½
8 Phil Co rfg 6s	104	103½	104
2 Phil Co 5½s	101	101	101
1 Phil Read C & I 5s	102½	102½	102½
1 Pierce Arrow 8s	106½	106½	106½
1 Pierce Oil deb 8s	100½	100½	100½
2 PCC&SL gen 5s A	109½	109½	109½
60 PCC&SL 5s B '75	109½	108½	109½
1 Portland Ry 5s '30	95½	95½	95½
10 Pac P L 4½s A 1935	103	103	103
11 Pan-Am 7s & 7s	93½	93½	93

TWO COUNCILMEN SEEK REELECTION

Spurred to action by decision of the city democratic committee to set May 25 as the date of the city democratic primary, Ben T. Huiet, councilman from the second, and T. M. Smith, councilman from the twelfth, Wednesday announc.. their candidiacies to succeed themselves.

Mr. Huiet is a world war veteran and is prominently identified with the Georgia national guard. He was the youngest member of council until Jack C. Hardy was selected to represent the sixth ward last fall. He has filled one term from the third, and is seeking the second term. He is prominent in fraternal and religious circles.

Mr. Smith was selected by unanimous vote of city council to fill the unexpired term of the late Dan Adams, and is one of the most popular members of general council. He formerly served the twelfth. He has been active in pushing many improvements and has assisted other members of the twelfth ward delegation in obtaining several important paving stretches for his ward within the past year.

He is widely connected in fraternal and religious circles.

MAN NEAR DEATH FROM ACID BLAST

Henry Miller, 21, of East Point, an employee at the International Agricultural corporation, near Hapeville, is in a dying condition at Grady hospital with serious acid burns about the face and body, received in an explosion at the plant Wednesday afternoon, according to hospital attaches.

Mr. Miller was rushed to Grady hospital in the ambulance of A. C. Hemperley and Sons, and doctors feared for several hours that death was only a matter of a few moments. He responded to first aid treatment, however, and late Wednesday night was reported to be resting easier. No details of the reported explosion were given hospital attaches.

TECH STUDENTS OF SALESMANSHIP TO HEAR BURNETT

Salesmanship classes of Georgia Tech Thursday morning will be addressed by Fred C. Burnett, salesmanager of the Federal Pressed Steel company, of Chicago. Mr. Burnett will relate details of the world's largest distribution in automobile bumpers.

In addition to being the sales manager in charge of distribution for the large output of bumpers the company also makes brake drums and heavy steel stampings for many of the best known automobiles in America.

Mr. Burnett was a member of the royal flying corps as a pilot during the world war, having been in his present position for only three and half years.

Mfs. Fannie Crane, Walton Descendant, Passes at Athens

Athens, Ga., March 16.—(Special.) Mrs. Fannie T. Crane, 85, descendant of George Walton, one of the signers of the Declar..tion of Independence from Georgia, died today at her home on Prince avenue.

She is survived by her children, Mr. and Mrs. W. M. Crane, Mr. and Mrs. George S. Crane, Mrs. Ben Crane, and one brother, George W. Moore, of Jefferson.

She was a member of the First Methodist church of Athens.

The funeral services will be held at the First Methodist Thursday afternoon at 4 o'clock. Dr. Elan F. Dempsey will conduct the services, assisted by Dr. W. P. King.

Mrs. Crane was born in Athens, on February 13, 1843. She was the daughter of Thomas and Martha Jackson Moore and was a direct lineal descendant of George Walton, signer of the Declaration of Independence.

Drs. Mell and Quillian To Address Normal Students at Athens

Athens, Ga., March 16.—(Special.) Dr. John D. Mell, president of the Georgia Baptist convention, will deliver the commencement sermon at the State Normal college this year and Dr. W. F. Quillian, president of Wesleyan college, Macon, will deliver the baccalaureate address.

The sermon will be preached on Sunday, May 29, and the address will be delivered on June 1.

Another large class will be graduated this year by the Normal college. Preliminary entertainments and recitals to the final commencement exercises will begin soon.

UNIVERSITY Y. M. C. A. ELECTS NEW OFFICERS

Athens, Ga., March 16.—(Special.) Arthur Gignilliat, of Pineora, has been elected president of the University of Georgia Y. M. C. A. Other officers named are, R. E. Falligant, Thunderb... and Troy Cobb, Adel, vice presidents; Harry Carswell, Athens, recording secretary, and Lamar Ellis, Atlanta, treasurer.

GRIDIRON CLUB NAMES SEVEN MEN AT ATHENS

Athens, Ga., March 16.—(Special.) Seven students of the University of Georgia have been initiated into the Gridiron club, one of the more important honorary bodies on the Athens campus. Those chosen for the honor because of their outstanding record in some phase of college work are:

Marcus Bryant, Athens; L. K. Hay, Covington; Dean J. Ratliffe, Atlanta; Walker I. Brandon, Atlanta; George E. Florence, Augusta; Sidney Smith Horton, Rome; John Marlow, Summerville.

S. A. BURKS, PROMINENT FAYETTE CITIZEN, DIES

Fayetteville, Ga., March 16.—(Special.)—S. A. Burks, one of the most prominent citizens of Fayette county, died here this morning. He was 78 years old and for many years had been prominent in the business and church life of this community.

He is survived by his widow and five children, R. E. Burks, of Detroit; R. L. Burks, of Miami; Mrs. R. T. Allen, of Riverdale, Ga.; Mrs. Claud Tidwell, of Zebulon, and Miss Sara Burks, of this city.

The funeral will be held from the Baptist church Thursday afternoon at 2:30 o'clock.

MEN WHO MADE THE WORLD

King Richard I.

By DR. ELLIOTT SHORING, NOTED HISTORIAN

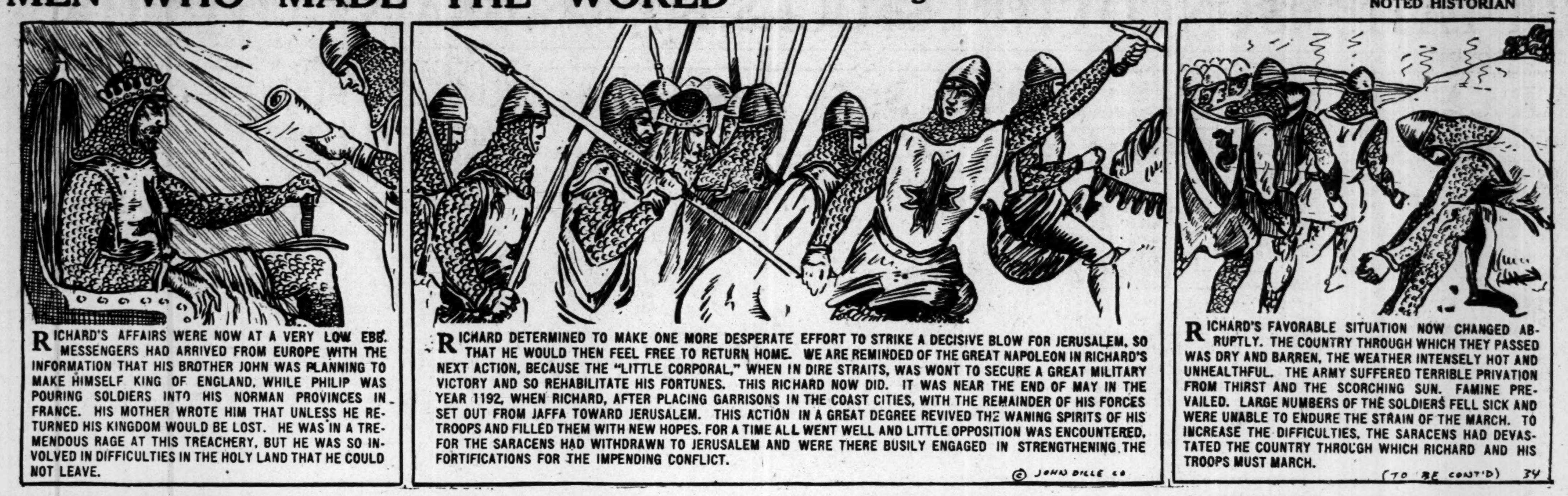

T. P. A. CHIEFS HERE TO AID IN DRIVE

George Huntley, national president of the Travelers' Protective association, and Ferdie Nueberger, chairman of the Georgia state board of directors, arrived in Atlanta Wednesday night to assist local post "B" of the organization in a drive to add 1,000 new members to that chapter. Robert F. Pennington is president of "B" post.

The two distinguished leaders of the organization were welcomed to Atlanta by a committee headed by Mayor I. N. Ragsdale and George West, president of the Atlanta Chamber of Commerece. J. C. Harrison, Mr. Penning, W. A. Lynn, W. P. Price and C. C. Harrison were among members of the post to greet them.

A dinner at 6:30 o'clock tonight at the Henry Grady hotel will honor the visitors, and other entertainment features are planned to make the two-day stay in Atlanta pleasant. Mr. Huntley is from Waterloo, Iowa, and Mr. Neuberger is from Savannah. They came to Atlanta from Macon.

Mr. Lynn and B. B. Baber are captains of two teams which are competing in the membership drive. The losing squad will furnish an evening's entertainment to the victors. The drive is to bring the total membership of post "B" to 3,000 by the time the state convention convenes on May 13 at Albany. An additional 1,000 members also would make "B" post the fifth largest in the entire United States. It now has the distinction of being eighth.

J. C. Harrison is major of the membership crusade, and although the campaign will open officially today, it is understood that both teams have been busy for the past several days taking applications for prospective memebers and these will be listed officially within the next two days.

Both officials expressed gratification at the reception given them and declared that activity of Atlanta marks it as the metropolis of the entire south.

Mr. Huntley is making a tour of posts throughout the country preparatory to the national convention at Denver June 13 and 14. He already has visited practically all the leading southern cities.

Coolidge Accepts.

Washington, March 16.—(AP)—President Coolidge today accepted an invitation to speak at the opening session here of the American Medical association's annual convention, beginning May 17.

THE CONSTITUTION

Classified Advertising

CLASSIFIED RATES.

Daily and Sunday rates per line for consecutive insertions:

One time	20 cents
Three times	17 cents
Seven times	15 cents

Ads ordered for three or seven days and stopped before expiration will only be charged for the number of times the ad appears, and adjustments made at the rate earned.

Phone for our messenger.

WAlnut 6565

RAILROAD SCHEDULES

Schedules Published as Information (Central Standard Time.)

ATLANTA TERMINAL STATION

Arrives—	A., B. & C. RAILROAD	—Leaves
7:00 p.m.	Cordele-Waycross	7:50 a.m.
5:50 a.m.	Brunswick-Waycross	9:30 p.m
5:50 a.m.	Tifton-Thomasville	9:30 p.m.

Arrives—	A. & W. P. R. R.	—Leaves
11:40 pm	New Orleans-Montgomery	6:00 am
7:35 pm	Newnan-Columbus	7:50 am
6:35 pm	Montgomery Local	8:25 am
2:10 pm	New Orleans-Montgomery	1:25 pm
7:40 am	New Orleans-Montgomery	4:20 pm
10:40 am	Newnan-Columbus	4:45 pm
8:10 am	West Point Local	5:35 pm
12:30 pm	New Orleans-Montgomery	6:05 pm

Arrives—	C. OF GA. RY.	—Leaves
6:05 am	Mac-Sav-Alb-Thosvl	7:45 am
7:00 pm	Mac-Jax-Miami-Tampa	8:20 am
5:55 pm	Mac-Jax-Miami-Tampa	8:45 am
1:35 pm	Macon-Albany-Millen	1:00 pm
10:45 am	Macon	4:00 pm
8:35 am	Mac-Jax-Miami-Tampa	6:50 pm
7:00 am	Mac-Jax-Miami-Tampa	9:20 pm
3:35 pm	Macon-Millen-Sav	9:40 pm
7:45 pm	Macon-Albany	11:30 pm

Arrives	SEABOARD AIR LINE	—Leaves
8:00 pm	Hamlet-Monroe	6:10 am
7:30 pm	Birmingham-Atlanta	6:50 am
4:10 pm	N. Y.-Wash-Rich-Norf	11:30 am
6:30 am	Birmingham	11:40 pm
8:45 am	Athens-Abbeville	4:15 pm
6:40 am	N. Y.-Richmd-Norf	8:00 pm
11:20 am	Birmingham-Memphis	4:35 pm

Arrives	SOUTHERN RAILWAY	—Leaves
6:10 am	Macon-Jacksonville	12:01 am
5:40 am	Columbia-Ashe-N. Y.	12:10 am
8:15 pm	Anniston-Birmingham	5:45 am
7:10 pm	Charlotte	6:15 am
11:50 pm	Cincinnati-Chicago	6:30 am
8:40 pm	St. L.-K. C.-Birmingham	7:00 am
8:25 pm	Chic-Buffalo-Detroit	7:05 am
7:30 pm	Rome-Chatta-Local	7:10 am
7:05 pm	Valdosta-Bruns-Jax	7:45 am
3:55 pm	Piedmont Limited	8:00 am
7:20 pm	Columbus	8:00 am
4:40 pm	Jacksonville-Miami	8:35 am
4:55 pm	Richmond-Wash-N. Y.	11:55 am
3:30 pm	Tampa-Sarasota-St. Pete	12:15 pm
5:20 pm	Crescent Limited	12:50 pm
11:40 am	Rome-Chatta. Local	2:30 pm
12:01 pm	Cinn-Chicago-Detroit	3:40 pm
11:15 am	Columbus	4:00 pm
11:10 am	Fort Valley	4:05 pm
11:40 am	Macon	4:10 pm
11:35 am	B'ham-Mem-K. C.-Denv	4:50 pm
8:25 am	Cinn-L'ville-Detroit	5:00 pm
7:50 am	Air Line Belle	5:20 pm
7:40 am	Heflin Accommodation	*5:25 pm
5:25 am	Washington	7:40 pm
7:45 am	Valdosta-Jacksonville	7:50 pm
6:55 am	Jax-Miami-Sarasota	8:25 pm
6:15 am	Jax-Brunswick-Miami	8:50 pm
6:05 am	B'ham-Shreve-Ft. Worth	11:30 pm

Following trains arrive and depart from PEACHTREE STATION ONLY

5:00 pm	Birmingham	9:35 am
9:35 am	Washington-New York	5:00 pm

*Daily except Sunday.

UNION PASSENGER STATION

Arrives—	GA. R. R.	—Leaves
12:30 pm	Augusta	6:10 am
3:30 pm	Augusta-Columbia	12:15 pm
8:10 pm	Augusta	3:00 pm

RAILROAD SCHEDULES

z7:35 am	Social Circle	6:10 pm
z8:30 am	Social Circle	6:10 pm
6:50 am	Charleston-Wilmington	8:00 pm
6:50 am	Augusta-Columbia	8:00 pm

xDaily except Sunday. zSunday only.

Arrives—	L. & N. R. R.	—Leaves
5:00 pm	Knoxville via Blue Ridge	6:50 am
8:55 pm	Cin-Chic-L'ville	:25 am
10:50 am	Copperhill Local	4:10 pm
11:35 am	Knoxville-Cin-L'ville	3:35 pm
8:20 am	Cin-Detroit-Cleve	6:20 pm

Arrives—	N., C. & St. L. Ry.	—Leaves
7:15 p.m.	Nashville-Chatanooga	8:00 a.m
6:29 p.m.	Chatta-Nash-Chgo-St. L.	9:00 a.m
8:00 a.m.	Chatta-St. Louis-Chgo.	7:20 pm.
7:10 a.m.	ChattaNash-St. Louis	8:30 p.m
11:30 a.m.	Chattanooga Local	5:00 p.m.

INTERSTATE COACHES

BUSSES to all points from Union Bus Station 17-B N. Forsyth St. WAlnut 3351.

ANNOUNCEMENTS

Travel Opportunities 1

IF DRIVING to any city and want passengers or if want transportation call WAlnut 6368, Wilmot hotel.

"Where-You-Can-Buy-It" 5A

CHARIS—Combination corslet adjustable abdomen support, brassiere, $6.75 609 Georgia Savings Bank Bldg WAlnut 7964

EDDY REFRIGERATORS—"The father of them all." 1847. Hightower Hardware company, 100 Whitehall.

KELVINATOR electrifies your refrigeration Kelvinator, Atlanta, Inc., 25 Houston.

MASON & HAMLIN PIANO—Cable Piano company, 84 North Broad street.

RCA RADIOS. Cable Piano Co., 81 North Broad street.

VICTROLAS. Cable Piano company, 84 North Broad street.

Monuments and Cemetery Lots 6

CRESTLAWN CEMETERY LOTS
63 N. Forsyth St. WAlnut 1624

ROSELAND CEMETERY LOTS FOR SALE WAlnut 8704 301 McGlawn-Bowen Bldg.

Beauty Aids 6A

EUGENE permanent, $8.50 Elizabeth Beauty Parlor, 514 Forsyth building. IVy 0462.

KATHLEEN'S BEAUTY PARLOR
1131-A Hurt building. IVy 1526.

MARCEL PERMANENT, $10. Forsyth Beauty Shoppe, 600 Forsyth Bldg. IVy 4331

ARCEL and Mae Murray permanent wave; limited number at $7. Call HEmlock 9120 for appointment. 731 Ponce de Leon Ave.

SPECIAL PRICES on permanent waving Strasser's, 45 Fairlie, IVy 0271.

Personals 7

ARE YOU A SHUT-IN?
WOULD you like someone for a couple of hours a day to be a companion? Call HEmlock 2532.

DENTISTRY—Difficult cases invited: the very best. Southern Dental Institute, junction Pryor and Peachtree streets, entrance opposite Candler Bldg., on Houston street. WAlnut 3456.

ALL KINDS curtains laundered, 25c pair. 209 N. E. Baker. WAlnut 2952.

ARE YOU SICK? Have you been treated by numerous doctors without results? If so consult us free; let us demonstrate to you what conscientious, skillful treatment can do for you; experience counts; charges reasonable; hours daily 9 to 6.
Public Health Doctors
34½ Peachtree Street.

DR. G. V. McELROY (colored), one of the world's greatest friends; if you are sick and worried in mind see me. 156 Harris street, N. E. WAlnut 6090.

GOOD laundress, curtains washed and stretched beautifully. WAlnut 2361.

MATERNITY HOSPITAL—Private, confidential. Children boarded. Mrs. M. T. Mitchell, 328 Windsor street, Atlanta.

PRIVATE instructions in clay modeling and designing. Mr. Bailey, IVy 0594-J.

Strayed, Lost, Stolen 10

COLLIE—Strayed fom 1266 Gordon, S. W.; answers to name Jack. Reward. WEst 1029. Mary J. Montague.

LOST—Old gold Elgin watch on Stewart avenue street car Wednesday morning. Any information, call WEst 3544-W.

LOST—Auto license tag 44,387, balloon tire on Flint tire rack. Phone HEmlock 4334. Reward.

LOST—Sterling silver bar pin set with aquamarine and six pearls, on Whitehall street or on Ponce de Leon car. Reward. Phone WAlnut 6883.

LOST—Wednesday p. m. dark tortoise-rim bifocal glasses, black case, between Atlanta Lowry Bank, corner Forrest, Piedmont. Took Forrest car at Auburn. WAlnut 5687.

SUITABLE reward for return of black handbag, lost on Pine street on Monday. HEmlock 2297.

$25 REWARD for return of watch found in bag, lost Monday; no questions. HEmlock 2297.

AUTOMOTIVE

Automobiles for Sale 11

ASBURY & HOLLOWELL, INC.
Authorized Ford Dealers.
New and Used Ford Cars.
380 Peachtree St. IVy 0507.

BEAUTIFUL 8-cylinder, 1926 model, five-passenger sedan; will take Ford or Chevrolet as part payment or sell at bargain price for cash or terms. Phone WEst 2978-W.

BUICK—Good used cars. Decatur Buick Co., 262 Peachtree. IVy 4905.

BUICK USED CARS—D. C. Black, 312 Peachtree street. IVy 1860.

CHEVROLET passenger cars and speed wagons. John Smith company, 190 West Peachtree street.

DODGE BROTHERS cars. F. B. Maffett, Inc., dealer. 147-167 West Peachtree street.

FORDS—All models and types, liberal terms Clyde Langford Motor company. WAlnut 7512.

FOR SALE—Chrysler "4" sedan, 1925 model cheap. See Mr. Hafey, Hotel Aragon.

FOR SALE.
NEW STUDEBAKER TOURING, CALIFORNIA TOP; NEVER DRIVEN. SEE L. M. LUKE, OF PHILIBOSIAN'S, 581 PEACHTREE.

GOOD USED CARS—C. K. Byfield, 238-2.. Peachtree street. IVy 0367.

HUDSON-ESSEX used cars. Goldsmith Becker Co., Inc., 229 Peachtree.

HUPP—New and used. Thompson-Cauthorn Motor company, 439 Peachtree. WAlnut 9252.

IF INTERESTED in a used Ford car see Mr. Paris, 169 Marietta street.

LINCOLN—Fine used cars. Rippey Motor Co., 295 Spring street. IVy 0867.

NASH—Used cars. Martin-Nash Motor Co., 541 Peachtree street.

OWNER leaving city; must sell 1927 Studebaker Duplex phaeton, nearly new, $900, part cash and terms. Call IVy 0830-J, after 6 p. m.

OVERLAND, WILLYS-KNIGHT. 15 East North avenue. Willys-Knight, Inc.

OAKLAND—We sell and buy on merit. Darnell Motor Co., 285 Spring street.

PACKARD—Used cars. Atlanta Packard Motors, 414 Peachtree.

USED CARS—See Atlanta Cadillac company 152 West Peachtree.

STUDEBAKERS—100 per cent value. Yarbrough-Mentzer company. Used Car Department, 385 Peachtree, HEmlock 6513.

AUTOMOTIVE

Automobiles for Sale 11

WILL SELL $800 BUICK CREDIT MEMO CHEAP FOR CASH. CHARLES DANIEL, IVY 9433.

1924 HUDSON SEDAN, A-1 CONDITION. SEE CAR AT 2 E. MITCHELL ST.

1926 ESSEX COACH—Perfect, all new Hood tires, new battery, new generator, $295 cash. See Perfume Demonstrator at J. M. High's.

$575 CASH will buy Cadillac "8" seven-passenger touring car which is in excellent condition. Private owner. Car has practically new tires. Paint and upholstering good. This is $225 lower than this car can be duplicated for. Will be sold today, so act quick. Apply Penn Printing Co., 220 Ivy street.

Auto Trucks for Sale 12

RELIABLE USED TRUCKS. ATTRACTIVE PRICES AND LIBERAL TERMS. THE WHITE CO., 70 BOULEVARD, N. E.

Auto Accessories, Tires & Parts 13

NEW and used parts, all cars. Piedmont Auto Parts company, 268 Marietta St.

Tires and Tubes 13B

MICHELIN tires, easy terms, expert lubrication, road service. Jack's Service Station, 999 Pryor street, S. W. IVy 9042.

TIRE SALE—30x3½ slightly used cords, $3.20; new tubes, $1.10; other sizes in proportion. Thousands on hand. City Tire Stores, 52 North Avenue, N. E. (Pierce-Arrow building), branch store corner Spring and Hunter.

Tires and Batteries 13C

ANNOUNCING new location, 233-5 Spring street. Phone IVy 5801 for curb prices, tires, batteries. Georgia Battery Co.

Repairing—Service Station 16

BICYCLES repaired, baby carriages, etc., retired. Gate City Bicycle Shop, IVy 2422

Wanted—Automobiles 17

LET US sell your automobile for you. Atlanta Automobile Exchange, 441 Peachtree street. WAlnut 7541.

CASH for your used car. Highest market price paid. J. M. Harrison & Co., south's largest used car dealers. 125-131 Ivy street WAlnut 3966.

WE WILL buy outright, accept on consignment or trade your used (any make) car on a new improved
FORD
ASBURY & HOLLOWELL, INC.
Formerly
BELLE ISLE-STREET CO.
380 PEACHTREE ST.

Automobile Electricians 17A

ATLANTA AUTO ARMATURE WORKS
27 W. Harris Street. WAlnut 8610.

BUSINESS SERVICE

American Bed Renovating

$3.00 NEW ticking, best work. Gate City Mattress Renovating company. IVy 6478.

Artistic Upholstering

F. L. VOLBERG, JR.
114 South Forsyth. MAin 2537.

Cleaning, Dyeing, Renovating

DIXIE WINDOW SHADE CO.—Window shade cleaners; manufacturers of window shades. HEmlock 5057.

PARIS HATTERS, 40 North Broad street, IVy 8962. Don't throw that old hat away We can make it look like new.

HATTERS—Satisfaction guaranteed; mail orders given prompt attention. Acme Hatters, 21 South Forsyth street. WAlnut 7202.

ORIENTAL RUG SHOP—Y. H. Shabaz & Sons, 246 Peachtree, IVy 5117.

RUGS cleaned by Felds' Lightning Process; guaranteed not to take out nap or glue. IVy 4138. 159 Whitehall street.

Dressmaking and Millinery

SPRING coats, $5 up, silk dresses $3.50 up. 907 Ponce de Leon place. GEneva 8109-W.

SILK dresses made reasonably, fitting guaranteed. GEneva 8109-W.

Garbage Cans

CARLOAD, all sizes, cheap. Duckett & Co., 1 South Pryor. WAlnut 1158.

General Building

WANTED—All kind building and repairs, plans free. Phone WEst 2833-J.

Hardwood Flooring

HAVE your old floors resurfaced and refinished. Call MAin 5273.
J. M. KARWISCH MFG. CO.

Hat Cleaning and Blocking

MODERNLY equipped plant, same machinery as used in best hat factories; we can make your hat like new. Alex, 34 Marietta street, IVy 8504.

Luggage Made and Repaired Here

ROUNTREE'S.
77 Whitehall street. WAlnut 6914.

Moving, Trucking, Storage

BARKER WAREHOUSE COMPANY
"Your Household Goods."
WAlnut 4282-4283.

HAWKINS Transfer & Storage Co., fireproof storage, expert moving service. WEst 1010.

WE MOVE, pack and store pianos. Ludden and Bates, 80 North Pryor street.

Painting, Plastering, Roofing

CALL MAdison 6018-R for painting, plastering, tinting and roof repairing. Cheap rates this month.

FIRST-CLASS PAPERING, PAINTING: WORK GUARANTEED. VICKERY, FAIRFAX 1901.

IVY 6920—Papering, painting, $5 up; guaranteed. 248 Inman avenue.

TINTING AND PAINTING—Work guaranteed. WEst 0587-J.

Painting, Papering, Decorating

CAPITAL WALL PAPER CO.
Wholesale and Retail. 36 W. Peachtree St

FOR BETTER WALLPAPERING CALL LUMPKIN & OWEN, IVY 1738.

IVY 1268, Greengold, the reliable paperhanger; walls papered and guaranteed to stay on; also kalsomining and painting.

J. W. OSBURN, painting, papering; guaranteed. 200 Spring. WAlnut 8108.

PAINTING, TINTING, PLASTERING
W. M. CARROLL
DEarborn 1322.

ROOMS tinted from $2 to $5; expert painting. Call WEst 0630-J.

ROOMS tinted, $2 to $5. Painting and plastering. Satisfaction guaranteed. WEst 3052-J.

Shoe Repairing.

PIEDMONT AVE. Shoe Shop. IVy 6920 Ladies' soles, special, 85c; men's, $1.00.

Repairing and Refinishing

PHONOGRAPHS REPAIRED—WAlnut 3380 18 North Pryor. Atlanta Phono company.

BUSINESS SERVICE

Roofing

EXPERT ROOF REPAIRING AND CARPENTRY. G. W. WALDROP. HEMLOCK 0290-J.

ROOF NOW—Take ten months to pay. Guarantee Roofing Co., IVy 4946.

ROOFS guaranteed 10 years. Easy payment plan. Ten months. Best materials. White Roofing Company, WAlnut 8579; MAin 1566

W. S. STROUD. WEst 3145. 22 years' experience. Call me and save money.

Professional Services 28

VERY BEST—Southern Dental Lnstitute, junction Peachtree and Pryor streets. Entrance on Houston street, opposite Candler building. WAlnut 3456.

Tailoring and Pressing 30

M. HELLMAN, Tailor—Suits made to order: alternations, remodeling. 141½ Peachtree street.

EMPLOYMENT

Help Wanted—Female 32

ACADEMY OF TYPEWRITING—Affiliated with Atlanta Vocational Agency, top floor Wynne-Claughton building. Courses from 6 to 9 p. m. Enroll now. B. G. Paulin, president.

ENROLL with us for good positions. Royal Employment Agency, 303 Rhodes Bldg.

FIVE A-1 porters, new store; janitor for apartment house. 316 Gould building.

GIRL, answer phone in real estate office, $12. 316 Gould building.

GIRL answer telephone, $15 weekly; two file clerks. Apply 402 Gould Bldg.

INTELLIGENT WOMAN
WITH good personality and education; age 25-40; must be free to travel extensively; position earning $2,000 to $3,000 first year and exceptional advancement. Moderate drawing account. Commission, railroad fare and bonus from beginning. Thorough training and fullest cooperation given right applicant. Telephone for appointment. Virginia Neuhausel, Biltmore hotel, Room 528.

LEARN BEAUTY CULTURE—Every true woman feels the fascinating desire to enhance beauty. Turn your beauty knack into a big weekly check. A position waiting every graduate. Day or night classes. Call or write for catalog. Moler College, 23 N. Forsyth street.

STENOGRAPHER, bookkeeper, dictaphone, switchboard, comptometer and adding machine operator, shipping and billing clerk, typist, stencil cutter. Bellamy, 1422 Candler building.

STUDENTS to take beauty culture, course in all lines, expert instruction. Amer-Beauty School, 58½ Whitehall street, Atlanta, Ga.

TEN maids, new department store, $15 week; half day maids. 316 Gould Bldg.

THREE lady solicitors, experienced, to secure new savings accounts. Call for Mr. Blue, Mid-Town Hotel, North Pryor street.

TWO colored girls want job as office maids or hotel maids. 339 Piedmont avenue.

TWO neat colored girls, good education necessary; two waitresses today. 200 Austell.

WANTED—Two high-class lady canvassers, high-class proposition for those who have ability. Apply between 10 a. m. and 11 a. m. 301 McGlawn-Bowen building.

WOMEN—Make fancy flowers for novelties, etc. Steady work; $15 to $25 weekly easily made. Experience unnecessary. Write immediately for prices. Gem Flower company, 205 North LaSalle, Chicago.

YOUNG LADY typist and general office work. Permanent. $85. 316 Gould Bldg.

YOUNG LADY wanted for hotel checker. Apply 428 Austell building.

Help Wanted—Male 33

A MARRIED man with car for city saleswork. 800 Forsyth building.

AUTO mechanic helper wanted. Apply 428 Austell building.

BOOKKEEPER — Collection correspondent, man about 27. See Mr. Sharkey, Personnel Service, Inc., 12 West Ellis street.

BOOKKEEPERS

ACCOUNTANTS AND OFFICE MEN

MAKE MORE MONEY—DOUBLE YOUR SALARY.

INDUSTRY is drifting southward: business is expanding; trained men are in demand for executive accountants, corporation auditors, secretary-treasurers, cost accountants, comptrollers, office managers. Openings are occurring constantly in this attractive, uncrowded field of pleasant, responsible work and liberal pay.

"I ENROLLED for your training in March, 1926," writes a man who a year ago was engaged in another line, outside Atlanta. "Though I had practically no clerical experience, you placed me in a better position with an important concern in Atlanta within three months. I have been promoted now to office manager, and my salary is already about double what it was when I enrolled; yet I am not half through the course."

OUR executive training in accountancy prepares you; our free placement department places you. Take advantage now of this certain means to advancement and real success. Qualify by home-study for better positions and more money, or C. P. A. degree.

BE fair to yourself. It costs you nothing to investigate. Write today for complete information.

E. H. BAILEY, C. P. A., President.

AMERICAN SCHOOL OF COMMERCE, 1039 Hurt building, Atlanta, Ga.

CHAUFFEUR for private home. $25 week. In city. 316 Gould building.

CHAUFFEUR, butler, $15 weekly; boy work around garage, $15. 402 Gould Bldg.

COLLECTOR with installment experience. Must have car. Personnel Service, 12 West Ellis street.

COMPLETE course $25. Southern Barber college, 46 West Mitchell street, Atlanta, Georgia

EXPERT soda and front man; references. Address V-259, Constitution.

FIRST-CLASS auto mechanics, local men only considered. V-263, Constitution.

FIVE shoe salesmen at once, good proposition to hustlers. Apply 200 Austell.

FRUIT TREE SALESMEN—Pleasant, profitable, steady work. Good sideline for farmers, teachers and others. Permanent job for good workers. Write for terms. Concord Nurseries, Dept. 39, Concord, Ga.

MEN—Learn barbering. It pays. Since 1893 the Moler system has been developed, tested and proved. That's why 70% of all barbers are Moler graduates. Earn while learning. Day or night. In a few short months you can step into a real position—a master of your profession. Call or write for catalog. Moler Barber college, 23 North Forsyth street.

MEN—Employment in Cuba, Central and South America, good pay. Send stamped envelope for particulars to Box 6927-D, Miami, Fla.

STENOGRAPHER—Man about 25 for out-of-town position, starting salary $150, single man with railroad experienced preferred. See Mr. Sharkey, Personnel Service, Inc., 12 West Ellis street.

STOCK CLERK—Must have packing house experience. Personnel Service, 12 West Ellis.

EMPLOYMENT

Help Wanted—Male 33

SALESMEN—

TO MEN with sales ability and references, we offer an opportunity for permanent and liberal earnings. This opening limited to a few men who will find the proposition very attractive.

SEE MR. MUSE

63 N. FORSYTH ST.

TRAVEL—SEE YOU COUNTRY, $1,900 year. Men 18 to 35. Become railway postal clerks. Steady work; 25 coached free. Write immediately. Franklin Institute, Dept. 46-M, Rochester, N. Y.

TWO salesmen for city, good pay. Apply 1807 Citizens & Southern Bank building.

TWO traveling collectors, $6 day, train fare, commission; traveling salesmen. 200 Austell building.

WANTED at once a first-class barber at 815 South Pryor. IVy 6936.

WANTED AT ONCE—First-class presser. No other need apply. 3 Elliott street.

WANTED—Several young men for canvassing, city work. Apply 510 Forsyth Bldg.

WANTED—Four boys to work Thursday. Apply Mr. Clarke, 8:30 a. m., Jeffares-Long Drug company, Pryor and Edgewood.

WANTED—Colored boy to work in store. Must know how to drive automobile. References required. Apply 408 Jonesboro road, Lakewood Heights.

WANTED—Experienced welder; also experienced ornamental iron man. City Employment Bureau. No registration fee. 1603 Citizens & Southern building.

WANTED—Several solicitors, we have a very attractive proposition to offer those who can qualify and are desirous of securing a permanent position; you can earn $25 to $50 per week. For full information see Mr. Moye, city circulation department. The Atlanta Constitution.

WHITE Ford truck driver wanted. Apply 428 Austell building.

WHITE DRIVERS WANTED — Drivers wanted who know the city thoroughly; must be over 21 years of age; good chance for advancement. Apply Atlanta Baggage & Cab Co., 46 East Ellis street.

YOUNG man wanted for car checker. Apply 428 Austell building.

YOUNG MEN—Neat-appearing for evening work only; no selling. Room 702, McGlawn-Bowen building.

Help Wanted—Male and Female 34

COLORED families to work and live on farms; also cooks, maids. 119 Edgewood avenue.

COMMERCIAL ARTISTS, PROPERLY TRAINED, EARN $50-$100 WEEK AND UP.
IF YOU have a reasonable amount of talent and are really interested in becoming a commercial artist, the foremost art and advertising service organization in the world will give you, for a nominal sum, the same training given their own artists. For particulars address Art Dept., P. O. Box 2114, Atlanta.

FOR stenographers, bookkeepers, typists, call Stenographers' Club, 224 Candler building, WAlnut 5194.

HAVE opening in our organization for several men and young women anxious to earn some real money. Requirements are willingness to work and follow instructions, neatness, personality and ability to meet people; previous selling experience not essential but will help materially. Wonderful opportunity for those who qualify. Call in person 8 to 9 a. m., 4 to 7 p. m., ask for Mr. Debnam, 702 McGlawn-Bowen Bldg.

SALESMEN and salesladies wanted immediately; salary and commission. Apply 34½ Orange street.

WANTED—First-class cook for tea room, man or woman. Must have references. Call DEarborn 0178-W.

Situations Wanted—Female 36

EXPERIENCED automobile steno desires position at once, nominal salary. Call WAlnut 5960.

FIRST-CLASS MAID, dining room service, wants work. Address V-246, Constitution.

STENOGRAPHER desires position; salary optional; willing worker. IVy 7043.

TWO competent young ladies desire position as stenographers; three years' experience; reference furnished. Address V-254, Constitution.

YOUNG LADY desires general office work or typing. Two years' experience. Huntley 7669-J.

Situations Wanted—Male 37

CREDIT MAN with considerable experience, married, age 34, desires position, well established firm; best of references. V-252, Constitution.

EXPERIENCED bookkeeper desires about four hours' work a day. V-260, Constitution.

EXECUTIVE, young man, 30, live wire, intelligent, well educated, capable correspondent, familiar with sales promotion, advertising, printing; good salesman, of pleasant personality, open for immediate connection. Address V-248, Constitution.

LEADING employers indorse our new personnel service; ethical, effective. McKibben, Peters building.

YOUNG man desires position where hard, steady work is appreciated and promotion given. WAlnut 0036.

YOUNG MAN, 24, SINGLE, PRESENTLY LOAFING, DESIRES CONNECTION WITH WELL ESTABLISHED FIRM; INEXPERIENCED IN MOST EVERYTHING; WILLING TO LEARN ANYTHING; NO CANVASSING. V-258, CONSTITUTION.

FINANCIAL

Business Opportunities 38

BARBECUE CAFE, right in the center of town, close to Five Points; nicest little business in town, taking in 65 daily; cheap rent with good lease; you do not get a chance to buy a place like this often. For quick sale can be bought for $1,000.
GEORGE W. WARE & CO.
In Business Since 1888.
725 Atlanta National Bank Building.
Phone WAlnut 1086.

BEAUTY PARLOR—The party buying this place will have the privilege of staying in the place 30 days and be convinced that it is making $300 per month clear before investing any money; modern in every way; center of city; low rent.

CAFE—Just half block from Candler building, doing $100 per day, has a seating capacity of 40 people, will sacrifice for only $500 cash, long lease.
FOLSOM REALTY & INS. AGENCY, INC.
412 Candler Bldg. WAlnut 4635.

LUNCH ROOM and groceries; ideal location, cheap rent, paying business now, brighter prospects. 46 East Alexander.

ONE of best located tire and vulcanizing businesses in city for sale by owner who has other interest. Long lease and low rent. Address V-256, Constitution.

PARTNER immediately for concession stand with carnival company, $50 weekly, salary and half profits; $500 required; net you $160 weekly. V-261, Constitution.

RESTAURANT for sale; best location in town, best equipped place; across from passenger depot; good railroad town. L. & N. R. R. shops. Will sell cheap on account of proprietor's illness. Etowah Cafe, Etowah, Tenn.

SUBSTANTIAL interest in small manufacturing plant of large future possibilities. DEarborn 2476-W, or address V-241, care Constitution.

WILL BUY interest in profitable business or hotel; act as treasurer. Address V-249, Constitution.

FINANCIAL

Business Opportunities 38

WANTED—An experienced wholesale groceryman, who can invest $5,000 to $10,000 in an established wholesale grocery and feed business in one of the best cities in Florida and take management of the business. Address P. O. Box 405, Jacksonville, Fla.

Purchase Money Notes

PURCHASE money notes bought. Stewart Harris, 1013 Atlanta Trust Co. Bldg.

Loans on Automobiles 39A

LOANS ON AUTOMOBILES
AND REFINANCING LOANS
Car Remaining in Owner's Possession.
FULTON INDUSTRIAL CORPORATION
1113 Atlanta National Bank Building.

Indorsement and Collateral 39B

LOANS on indorsement at 3½ per cent, confidential, prompt service. Fidelity Investment Co., 805 Georgia Savings Bank Bldg.

Money to Loan—Mortgages 40

DO YOU need help on your old debts? Commercial Liquidation Co., 211 Wynne-Claughton Bldg. Phone WAlnut 3626.

FIRST MORTGAGES MADE
And Purchase Money Notes Bought
W. O. ALSTON
1204 Citizens & Southern Bank Building

FIRST MORTGAGE LOANS
ON Atlanta real estate at 6% interest, 5 or 10 years. Edgar Dunlap Insurance Agency, 204 Candler building. WAlnut 3460.

FIRST and second mortgages on monthly repayment plan; loans, lowest rates of interest. Hubert M. Rylee, Law Offices 1508 Citizens & Southern bank.

IF YOU want quick mortgage money on Atlanta real estate, see me. George P. Moore, No. 315 Healey building.

LOANS—Monthly straight or reducible loans made on Atlanta and suburban real estate; low rates and liberal repayment features. Mortgage Bond & Trust Co., 16 Walton street.

LOANS—Central property, 6 per cent; residential and business property 8 per cent W. B. Smith. WAlnut 8381. 19 Walton.

LOANS on real estate. Funds to loan on improved city and suburban property; current rates. We also specialize in sale of city and farm property. WAlnut 2023. S. W. Carson 414 Atlanta Trust Company Bldg.

MONEY for first loans on Atlanta and suburban real estate at prevailing rates. T. B. Gay Co., 1012 Grant building. WAlnut 5678.

REAL ESTATE purchase money notes bought. W. O. Alston, 1204 Citizens Southern Bank building.

REAL ESTATE—We have money on hand to make loans at current rates. Adair Realty & Trust Co., Healey building, Atlanta, Ga.

Personal Property Loans 40A

A HELPFUL SERVICE.

OUR LONG experience in financing the working man enables us to offer a worth-while service to those in need of funds. We have helped thousands solve their financial problems and become free of debt. We offer a quick and confidential service on a convenient monthly repayment plan at a lawful interest rate.

UNITED SMALL LOAN CORP.
30 Peachtree Arcade.
Phone WAlnut 5-4-1-3.

We are licensed by and bonded to the state.

CONFIDENTIAL LOANS
On Automobiles, Furniture, Pianos, Notes, Etc.

SOUTHERN SECURITY COMPANY, INC.
201-7 Atl. Natl. Bk. Bldg. WAl. 0634.

JEFFERSON LOAN SOCIETY
LOANS ON DIAMONDS
8 AUBURN AVENUE

LOANS UP TO $300
TO HUSBAND AND WIFE.

No Indorsers, No Publicity,
Lawful Interest—No Other Charges.

LOANS are made for a long time with small monthly payment, with the privilege of paying larger payment or in full at any time. Every dollar paid on loan reduces the interest cost.

POPULAR FINANCE CORPORATION

301 PETERS BLDG.—7 PEACHTREE STREET—PHONE WALNUT 5295-6
AND
406 PETERS BLDG.—7 PEACHTREE STREET—PHONE WALNUT 0215
OPPOSITE PEACHTREE ARCADE

LET US HELP solve your financial troubles. Friendly, helpful, cooperation. Loans up to $300 on furniture, pianos and indorsed notes. Security Industrial Corporation, 201 Peters building. WAlnut 2077.

MONEY TO LOAN
Up to $300 on Furniture
and Indorsed Notes.
SEABOARD SECURITY CO., INC.
250 Arcade Building.
WAlnut 1810.

MONEY LOANED
UPON indorsement or collateral. Applications handled in 24 hours without red tape.
FULTON INDUSTRIAL CORPORATION.
1113 Atlanta National Bank Bldg.

ON DIAMONDS AND VALUABLES
PEACHTREE ST. ESTABLISHED 1893

HELPFUL LOANS
MADE to husband and wife on household security at legal rates on terms of repayment to suit your pocketbook in amounts up to $300. Buy for cash and more than save the interest, or consolidate all those annoying small bills into one account with one small monthly payment.
SERVICE is our last name, but it comes first in our dealings with you.
THE MASTER LOAN SERVICE, INC.
212-13 Healey Bldg.
WAlnut 2377.

Salaries Bought 40C

SALARIES BOUGHT — No indorsements. Federal Investment Company, 204 Peters building.

SALARIES BOUGHT—Quick, ready money 201 McKenzie building.

WE BUY SALARIES. 505 SILVEY BUILDING.

Wanted—To Borrow 41

SMALL loans wanted, $100 to $600, by several clients, good security, 8% interest. Commercial Liquidation Co., 211 Wynne-Claughton Bldg. Phone WAlnut 3626.

LIVE STOCK

Dogs, Cats, Other Pets 47

BOSTON TERRIER, female, small, three years, $60, nicely marked, good tail, also one of her puppies, eight months, $40; no papers, but good blood. 6971 Garden circle, Panama Gardens, Jacksonville, Fla.

Horses, Cattle, Vehicles 48

FOR SALE—GENTLE PONY WITH NEW SADDLE AND BRIDLE, VERY REASONABLE. CALL WEST 1199-J.

Poultry and Live Stock 49

BABY chicks, hatching every Sunday. Will hatch eggs. Woodlawn Hatcheries. WAlnut 4095.

LIVE STOCK

Poultry and Live Stock 49

HEAVY-LAYING White Leghorn pullets, $1.25 each. 247 North Highland, WAlnut 5186.

RHODE ISLAND RED chicks, Mahoods heavy layers, 18 cents each. O. B. Logan, FRanklin 1042-M.

WILL pay highest cash prices for chickens, turkeys, ducks, geese and eggs. George P. Peterson, 47 East Alabama. IVy 1715.

Incubators and Brooders 49A

BUCKEYE
BUCKEYE incubator and brooders for sale by Woodruff Machinery company, 94 South Forsyth street. Telephone WAlnut 8680.

REED electric incubators and brooders "do everything but cluck." On display 75 S. Broad St. Lewis H. Cottingim.

MERCHANDISE

Articles for Sale 51

FOR SALE—One Victor adding machine, one flat-top desk, one Reo truck, 1925 model, good condition; one Ford truck, 1925 model; one large especially built cooler, dimensions 18x12 feet; Phone IVy 4567.

NEWS PRINT—

Flat newsprint paper, suitable for small publishers and job printers. The price is right. P. O. Box 1731, Atlanta, Ga.

NEW Remington Cash Register; a good buy at price offered. 46 East Alexander.

RADIATORS—STEAM AND HOT WATER RADIATORS. JACOBS SALES CO., 45-47 DECATUR ST. WALNUT 2876.

SINGER, White sewing machines, prac. new, $10 to $50. 142 S. Forsyth. WA. 7919.

STOVES, furniture bought and sold. Repair all kinds stoves, ranges. T. C. Blankenship, 215 Peters street. MAin 4208.

Building Materials 53

LATHS $4 per 1,000. Massell Lumber Co., 26 Jones avenue. IVy 4276.

LUMBER—Williams-Flynt Lumber company, Lumber and building materials. 236-256 Elliott street. IVy 1093.

PLUMBING SUPPLIES 53A

WHOLESALE and retail; buy direct. 117 Central avenue. Pickert Plumbing Supply company.

Business and Office Equipment 54

ATLANTA Rebuilt Cash Register Exchange, bought and sold, repairing and plating a specialty. WAlnut 7792. 173 Whitehall St.

DESKS, CHAIRS, safes, shelving and filing cabinets; complete stock; low prices; new and second-hand. We will trade in your old equipment. Newell-Thomas Office Equipment company, 58 and 60 Walton street. WAlnut 0547.

SHIPMAN-WARD rebuilt Underwoods, Regals, rebuilt Royals; cash or terms. We buy, sell, rent and repair all makes. Quick Service Typewriter Co., 16 Arcade. Phone WAlnut 1618.

STORE FIXTURES, EQUIPMENT
CONFECTIONERY store, soda fountain and tea room fixtures for sale. Huyler's, 91 Peachtree street.

TYPEWRITERS—We sell, rent and repair all makes. Special rental rates to students. Phone WAlnut 2860.
AMERICAN WRITING MACHINE CO.
57-A N. Forsyth St. Atlanta, Ga.

USED OFFICE FURNITURE.
WE OFFER a large lot of miscellaneous used office equipment, consisting of desks, chairs, safes, files etc., at low prices.
HORNE DESK & FIXTURE COMPANY.
89 North Pryor Street.

Fuel, Feed, Fertilizer 56

COAL! COAL! COAL!
D. H. Thomas Coal Company.
WAlnut 9279.

KIRKWOOD COAL COMPANY
DEARBORN 1795

TOBACCO stems, high-class fertilizer for flowers, gardens. Jacobs Sales Co., 45-47 Decatur street. WAlnut 2876.

Good Things to Eat 57

TRY DAFF-O-DILL sandwiches, all soda founts and drug stores.

Household Goods 59

CONSOLE Victrola with records, bargain for cash. Call WAlnut 5960.

FAVORITE Furniture Store—Lowest prices, terms. 33 North Pryor street. WAl. 1339.

FOR SALE—Cheap for cash, piano and house furnishings at 15 Forrest.

GOOD USED FURNITURE cheap, 414 Edgewood avenue. Vittur's Transfer & Storage company.

HEATER $8, chifforobe, rugs, wicker suite, refrigerator, etc., cheap. WAlnut 1463.

Musical Merchandise 62

BUESCHER saxophones, Olds trombones, everything in music; expert repairing. Write us. Ritter Music Co., 54 Auburn avenue.

LA GONDA upright, used, fine tone; $120. Terms. M. Rich & Bros., Piano Dept.

PLAYER PIANO—Euphonia mahogany, $185. Carder Piano Co., 61 North Pryor St.

PIANOS—All makes. Visit our exchange department. Cable Piano Co., 84 North Broad street

PIANOS—New and used players, special terms. Walter Hughes, 19 Auburn avenue.

PIANOS—You can always get the best bargains at Edico Piano Co., 241 Peachtree street.

VICTROLAS—Excellent condition, slightly used. Terms. Bame's, Inc., WAlnut 5776.

Seeds, Plants, Flowers 63

OFFER for sale pure Wannamaker cotton seed, $3 per 100-pound bag. Marlboro and Gabriel seed corn; Mexican June plant after oats or vetch $2.50 bushel; Berkshire pigs, clean baled oat straw, alfalfa and grass hay. R. D. Tatum, Palmetto, Ga.

Wanted To Buy 66

B. BERNARD pays cash for used house furnishings. Phone IVy 0572.

HOUSEHOLD GOODS bought by Central Auction company, 10-12 East Mitchell. WAlnut 9739.

ROOMS AND BOARD

Rooms With Board 67

FORREST, 140—Room, heat, twin beds, baths, fried chicken, hot biscuits, etc., $7, $8.

JUNIPER, 953—Lovely room in private home, excellent meals, convenient location, garage; couple or gentlemen; reasonable. HEmlock 7753.

NEW OWNER—Nice rooms, connecting bath, excellent table, 351 West Peachtree. HEmlock 7268.

NORTH SIDE—Front room, conveniences, business people; also table boarders. HEmlock 1069-J.

NORTH BOULEVARD—407—Nice room, board, heat, home cooking; private home. HUntley 7867-R.

PEACHTREE, 921—Corner Thirteenth. Room and meals for one or couple. HEmlock 3310.

PEACHTREE, 867—A perfectly appointed establishment, steam heat, piping hot food. HEmlock 0664.

PEACHTREE ST., 741—Room, private bath, all conveniences, good meals. HEmlock 2448-W.

PEACHTREE ST., 733—Lovely front room, excellent meals, private bath, references required.

PEACHTREE ST., 733—Lovely front room, excellent meals, private bath references required.

SHELTON HOTEL—Homey home for business and professional men; rates reasonable; grill attached. 14 West Peachtree.

YE KOPPER KETTLE INN
584 Peachtree Street.
Delightful rooms, excellent meals.

ATTRACTIVE, large, front room, meal, private north side home, best location, couple or gentlemen, reasonable. HEmlock 3878.

BOARDERS—$7 to $8 per week. Lodgings, 50c. Meals 35c. Close in. Phone IVy 9285.

DESIRABLE room for two, all conveniences. HEmlock 4412-J. 526 Ponce de Leon.

PRIVATE home, all conveniences, north side residential section; references. HEmlock 4857.

ROOM and board for couple or gentlemen, garage if desired. WEst 0372-W.

VACANCIES—400 West Peachtree. Call HEmlock 0051.

428 PEACHTREE—Few vacancies, desirable parties only; steam heat, hot water, good meals; rates reasonable. IVy 0826.

707 PEACHTREE—Single room, meals, also roommate for young man. HEmlock 6833-J.

106 NORTH AVE., N. E.—Apartment 6, roommate by refined business lady, twin beds, sleeping porch, ideal for summer. IVy 1398-W.

765 ST. CHARLES—Room, twin or double beds, private home, heat, hot water, delightful in summer. HEmlock 1269-W.

$30-$40—312 W. Peachtree, single room, also double; business girls or men, best meals, all conveniences, Garage.

378 PONCE DE LEON—Lovely room, one or two young men, reasonable. WAlnut 9882.

ROOMS AND BOARD

Rooms With Board 67

443 WASHINGTON—Nicely furnished room and board, steam heat, walking distance. Real home.

508 PEACHTREE—Refined home, good meals and service; ladies and gentlemen. HEmlock 6758.

$7.50 PER WEEK; good meals, nice rooms, all conveniences. Mrs. Lewis, WAlnut 6904.

560 WEST PEACHTREE, lovely newly furnished rooms for business girls or men; double garage free. HEmlock 1074.

311 PONCE DE LEON—Attractive room, good meals, very reasonable; also garage. WAlnut 8072.

672 PEACHTREE, corner Fifth, modern home, large rooms, private and connecting baths, spacious porches, good meals, garage. HEmlock 2983.

Rooms Furnished 68

BILTMORE PLACE—Nice rooms, excellent heat, walking distance, private home. GEnera 8425-J or WAlnut 5872. Mrs. Gardner.

CHESTERFIELD Bachelor apartments, reasonable rates, all modern conveniences. Apply 15 West Harris street (next door Capital City club).

GATE CITY HOTEL—Furnace heat, $3.50 to $5 per week. 108½ S. Forsyth.

NORTH BOULEVARD, near Georgia Baptist hospital, attractive room, private apartment, connecting bath, steam heat, $20. WAlnut 5153.

NORTH SIDE—Well furnished sun lighted modern private home, convenient location. IVy 0670-W.

PEACHTREE, 450—Large attractively furnished rooms, very desirable location, garage. HUntley 7765-J.

W. PEACHTREE—Attractive room, private home, Biltmore section, unusually nice. HEmlock 7789.

A COUPLE will rent beautifully furnished room, lovely Morningside home, breakfast if desired or will rent entire house completely furnished to congenial refined couple, exchange for two meals; this on highest hill in city, view Stone Mountain. 1031 Reeder circle, WAlnut 2293.

ATTRACTIVE ROOM—Kitchenette, conveniences, walking distance. 114 Linden, N. E. HUntley 8021-R.

ATTRACTIVE front room in apartment with couple. Private entrance, north avenue and Williams street, apartment 9. HEmlock 4860-W.

ATTRACTIVE, well-furnished, cool room, between Boulevard, Jackson; near Ponce de Leon; private family; garage; gentlemen. WAlnut 3101.

FRONT ROOM, connecting bath, private entrance, steam heat. WAlnut 7172.

NEWLY furnished room in private home. 1595 McLendon avenue. DEarborn 2424-W.

NICELY furnished, steam-heated room, adjoining bath; gentlemen. HUntley 7898-J.

NICELY furnished room in owner's home, best north side location. HEmlock 4034-J.

ONE-TWO attractive furnished rooms, kitchenette, good location, private home, business couple preferred. HEmlock 6111. 335 Drewry street, N. E.

TWO basement rooms, sink, lights and water furnished. WAlnut 8139, white only.

TWO DOORS Peachtree, $3.50-$5, conveniences, with bath. HEmlock 3393.

TWO rooms facing Grant park. Heat, lights, phone included. $7 per week. MAdison 5833-M.

448 JACKSON ST., N. E., Apartment 4; nicely furnished room, twin beds. Phone WAlnut 6083 or WAlnut 4069.

815 PONCE DE LEON AVE.—Room, connecting bath in private family, for one or two gentlemen. HEmlock 7006-W.

1392 PEACHTREE—Furnished room with private bath. HEmlock 4402.

Rooms—Unfurnished 68-A

TWO rooms, all conveniences, telephone, lights and water furnished. MAin 3084-J.

TWO attic rooms, sink, lights and water furnished. WAlnut 8139. White only.

TWO front connecting rooms, north side, owner. 461 Whitefoord avenue, N. E. Prefer adults.

UNFURNISHED rooms for light housekeeping, walking distance; reasonable. 495 Pryor, MAin 3484.

Hotels and Restaurants—68c

MID-TOWN HOTEL.
"JUST around the corner from the business district." Reasonable rates, steam heat, hot water, first-class restaurant operated in connection. 103 North Pryor street.

Rooms for Housekeeping 69

BUENA VISTA, 200—Three rooms unfurnished, $12.50. WAlnut 4952.

PIEDMOND PARK SECTION—Two furnished rooms; adults only, $35. HEmlock 4758-W.

FURNISHED—Two rooms, kitchenette, furnace heat, couple preferred. WEst 3874, 685 Brookline.

ONE, TWO OR THREE ROOMS, attractively furnished; kitchen; reasonable. 223 West Peachtree.

THREE furnished housekeeping rooms, garage, private home, business couple preferred. WAlnut 6435.

THREE connecting rooms, new brick bungalow, sink in kitchen, all conveniences, garage if desired. WEst 2608-W.

TWO rooms and kitchenette furnished, conveniences, private home. HEmlock 2853.

TWO rooms and kitchenette, all conveniences; private home. HEmlock 2853.

964 LUCILE—Bedroom, kitchen, completely furnished to couple, $25. WEst 0684.

Where To Dine 71

CECIL COFFEE SHOP.
OPEN DAY AND NIGHT.

Wanted Room or Board 73

ROOM and board desired by two young ladies in private home. Address V-253, Constitution.

REAL ESTATE FOR RENT

Apartments Furnished 74

PONCE DE LEON AVE., 246—3 rooms, completely furnished. Call WAlnut 7009.

WEST THIRTEENTH, 48—Small, clean, complete, pleasant bungalow apt.; tile bath; adults.

DESIRABLE small apartments close in. WAlnut 3189, 8:30 a. m. to 1 p. m. After, HUntley 8031-R.

FOR SALE or rent, garage, apartment on East Lake drive. All conveniences. Lot 70x284. Call owner on Wednesday, Thursday or Friday at IVy 4729.

SMALL, well furnished apartment for couple. Every comfort and convenience. In one of best locations in city. WEst 1943.

TWO OR THREE rooms, $40 to $60; walking distance. Mrs. J. B. Hewell, manager. IVy 2678 or IVy 9524.

377 TENTH ST., N. E.—Living room, Murphy bed, dressing room, breakfast room, kitchen, front and back porch. Phone Mr. Gavan, WAlnut 0426.

Apartments Unfurnished 74A

CHEROKEE AVE.—Overlooking park. Lovely 4-room, steam-heated apartment. Like new. Couple preferred. Owner. MAin 4323-W.

CURRIER ST., 144, N. E.—Near schools and close in, all conveniences, very reasonable. See caretaker at building or phone WAlnut 7710.

NORTH SIDE—3 and 5 room apartments, $35 and $50 month. WAlnut 4270.

ROSEDALE APARTMENTS.
1122 Rosedale Drive.
READY March 1. New five rooms, some with two bedrooms. These are lovely. Large front porches with each apartment. Garages in the basement. Call WAlnut 0996-7; Mr. Maxham or Mr. Hennessee.

SOUTH SIDE—Nice 5-room apartment, $30. WAlnut 4270.

APARTMENT FOR RENT—Phone Walnut 2723. W. L. & John O. DuPree.

ATTRACTIVE APARTMENTS—Weyman & Connors, Brown building, WAlnut 2162.

CHOICE of either a 3, 4 or 5-room apartment in block of Ponce de Leon avenue. Will do necessary tinting. Rates reduced. 616 North Jackson street. WAlnut 0100.

FOR APARTMENTS—Fitzhugh Knox & Sons, Norris building, WAlnut 8947. 233 Peachtree street.

RENT FREE
SUBLEASE 1023 Ponce de Leon, Colonial Court apartments, excellent apartment, consisting of living room, front porch, bedroom, breakfast room, kitchenette and bath; balance month free. Rent $60 a month to September. Act quick. Call John Conyers, WAlnut 4071. 415 Atlanta Trust building.

TO COUPLE—Three-room apartments, private bath, heat. 771 West Peachtree St.

WELL-LOCATED, four-room apartment, near Highland and Colquitt avenues; rooms are large and airy; garage, steam heat, hot and cold water furnished. Apartment 4, 484 Highland avenue. WAlnut 0100.

WELL-LOCATED, first-floor, six-room apartment, near Spring and Tenth streets. Will make necessary improvements. Special inducement to acceptable tenant. Rate reduced. 728 Spring street. WAlnut 0100.

131 FORREST AVE., N. E.
RIDLEY COURT—FIREPROOF
FOUR-five rooms, porches, garage. Call owner. WAlnut 7416.

Apartments—Fur. or Unfur. 74B

INMAN PARK—Upper duplex, two rooms, kitchenette and bath, also downstairs, five rooms and bath, porch included. 93 Druid circle. IVy 7075.

HIGH LIGHTS OF HISTORY

Registered U. S. Patent Office.

The Struggle for Missouri--1861-'62.

by J. CARROLL MANSFIELD

© McClure Newspaper Syndicate

REAL ESTATE FOR RENT

Apartments—Fur. or Unfur. 74B

FOR RENT—Three-room apartment, all conveniences, garage, Kirkwood, furnished or unfurnished. DEarborn 3119-J.

Business Places for Rent 75

FREE RENT FOR SIX MONTHS
An excellent store in choice location, good for ladies' beauty parlor and hair cutting or house decoration and furniture repairing or combination grocery and meat market or pressing and dyeing. Opportunity for you to get business established before having to pay rent.

SOUTHERN REALTY & TRUST CORP.
608 Atlanta Trust Co. Bldg. WAlnut 1840

WILL SUBLEASE very desirable suite of 2 offices, reasonable rate. Call WAlnut 5076. 705 Wynne-Clayton building.

PEACHTREE ARCADE—Two floors being changed into offices, display rooms and shops, $30 and up. Garage in basement; postoffice, information desk and every service all under one roof.

UNLIMITED storage space; trackage at side of building; equipped with sprinkling system, low insurance rates. Call us for rates. WAlnut 9239

18-ROOM hotel, good location, corner brick building, with baths and lobby downstairs on highway located at Cordele, Ga. Suitable for party who is looking for such business. Rent reasonable. Call and see me at once. Ask to see N. D. Macris. 43 West Mitchell street. Phone MAin 4883, Atlanta, Ga., or write to the manager of N. D. Macris, Cordele, Ga.

Houses for Rent Furnished 77

ATTRACTIVE 8-room cottage, hardwood floors, all conveniences, large lot and garage. MAin 4054-J.

6-ROOM house in Groves park, No. 23 Eugenia place, large corner lot, $30 or will put in lights, $35. Also out Macon drive 5-room house with two acres of land, $20, either on 2 to 4-year lease if you want it. Address owner, 587 Paynes Ave.

Houses for Rent Unfurnished 77A

KIRKWOOD—Six rooms, double garage, $40, 87 Clifton street. DEarborn 2374-R.

OXFORD PLACE, 21—14-room stucco and stone house; large lot, beautifully landscaped; reasonable; open for inspection 8 till 12 Wednesday, Thursday and Friday.

RAWSON, 396—Large 5-room house, hall, garden, garage, $35. WEst 3086-W.

WEST END—Six-room house, modern, 523 Langhorn street, $40 per month.

BEAUTIFUL 6-room bungalow for $40 per month. E. L. Harling, WAlnut 5620.

BEAUTIFUL 10-room, two-story brick residence, on large lot; garage for two cars, servant's room, vapor heat; possession about April 1. Will not consider boarding house. 913 Peachtree street. WAlnut 0100.

FIVE-ROOM duplex and 5-room cottage, $18 each. Good condition. MAin 1465-W.

MODERN 5-room bungalows, $32.50 to $35. West Eighth and Curran street, near Hemphill avenue car. HEmlock 1673-J.

NO. 1—FOR RENT—Unfurnished houses, $25; Highland section; 6 rooms, city water, only convenience, acre garden, seven acres for chickens, cow. HEmlock 3987.

SEVEN-ROOM bungalow; West End. Call owner. HEmlock 0776.

SOME new 5, 6 and 7-room brick houses at from $50 to $65. WEst 1405-J.

WELL-LOCATED, 8-room, 2-story, brick residence suitable for rooming or boarding purposes, near state capitol; large lot and garage. 81 or 245 Washington street. WAlnut 0100.

Office Space for Rent 78

CANDLER ANNEX—Units 12x16 and larger, or one large with small connecting private office available. Excellent location, minimum rental rate. WAlnut 3970.

LARGE office space or store. 429 Spring street. Apply 1017 Healey building.

FORSYTH BUILDING offers desirable office space. Centrally located. Space can be divided to suit individual needs. WAlnut 3970.

PETERS Bldg., at Five Points; most centrally located; single and suitable units. Apply Suite 610-11.

ONE-HALF large office, furnished. 829 Grant building. R. H. Jones. IVy 1760.

WILL SUBLEASE SUITE OF TWO OFFICES AT A VERY LOW RATE. CALL WALNUT 5632. 720 GLENN BUILDING.

Wanted—To Rent 81

WANTED—Four-room house in country and employment for 17-year-old boy. Mrs. Robert Greene, Clarkston, Ga.

WANTED to rent, three-room furnished apartment, possession May 1. Call WAlnut 4626.

REAL ESTATE FOR SALE

Brokers in Real Estate R

ATLANTA Trust Company real estate department. Atlanta Trust Co., Bldg.

ADAMS-CATES CO.—204 Grant building. WAlnut 5477.

A. GRAVES SELLS houses, lots, income property and farms. 124 Wall street.

B. M. GRANT CO.—Ground floor Grant building. Forsyth street entrance. WAlnut 1600.

BURDETT REALTY CO.—We negotiate any kind of real estate problems.

CUMBERLAND Realty & Trust Co. Leases, loans, insurance, sales. Second floor Wynne-Claughton building. WAlnut 2550.

MERCHANTS & MECHANICS BANK—35 North Forsyth street. WAlnut 1600.

NUTTING, J. R. & CO.—1001 Georgia Savings Bank building. WAlnut 0156.

PONDER REALTY CO.—Cascade road, R. F. D. No. 1, phone WEst 4030.

RANKIN-WHITTEN CO.—Real estate and rents. 51 North Forsyth. WAlnut 0636.

RICHARD C. SHOUP AND ASSOCIATES—5 Carnegie Way. WAlnut 1450. Opposite library.

SALES—BUSINESS LEASES—Haas & Howell Real Estate Department. Haas-Howell building. WAlnut 3111.

SESSIONS LOAN AND TRUST CO.
Rents, Leases, Sales and Finance.
Wynne-Claughton Bldg. WAlnut 0996

SHARP & BOYLSTON—30 Luckie street. WAlnut 2930.

SOUTHERN REALTY & TRUST CORP. 608 Atlanta Trust Co. Bldg. WAlnut 1840

THROWER, M. L.—24 Walton street. WAlnut 0163.

TURMAN-BROWN CO.—210 Georgia Savings Bank building. WAlnut 4274.

Farms and Land for Sale 83

I HAVE a splendid farm of 40 acres in Cobb county, 4-room house, fine orchard; in sight of highway; worth $2,500 for $1,000. Address owner, 587 Paynes avenue.

SACRIFICE 30 acres on main highway, 30 minutes' ride northeast of city; seven-room house; price $3,750. Easy terms. Worth $7,500. WAlnut 7415. 151 Decatur street.

Houses for Sale 84

CAPITOL VIEW—Beautiful 7-room bungalow, corner lot, car line, furnace, hardwood floors. Anxious to sell; real bargain, easy terms. Owner, Milby, MAin 0800, extension 100.

CHEROKEE AVE. — Seven-room house, $6,000, no loan. Bennett, WAlnut 1511-8795.

DRUID HILLS BARGAIN.
$13,000—$50 monthly notes, new 8-room red brick bungalow. Four spacious, airy bedrooms. All built-in features. Lot 70x300. Garage and drive. Near car line and stores. WAlnut 9151.

REAL ESTATE FOR SALE

Houses for Sale 84

DRUID HILLS—Two-story brick home with five bedrooms, one on first floor, living room, sun parlor, etc., lot 300 feet front; $20,000. Carl Fischer, WAlnut 3241.

IVY ROAD—Splendid seven-room brick bungalow, all modern, lot 100x375; must sell at once. Want an offer. Also a two-story, nine-room brick same location. Want an offer. Carl Fischer, WAlnut 3241.

NORTH SIDE SACRIFICE.
LOOK at Nos. 969 and 973 Rosedale road, new seven-room brick-veneer, two baths, perfect plan. The biggest bargain ever offered. Terms to suit purchaser. WAlnut 2749.

OAKHURST, Decatur, large six-room frame bungalow, modern improvements, furnace, large garage, chicken run and fine flower garden. Paved street, one block from car line. Furnishings may be had with house if desired. Owner, DEarborn 0130-W.

SHADOWLAWN, off Peachtree road, six-room, wide-board, white bungalow, $6,900. Carl Fischer, WAlnut 3241.

BEAUTIFUL 7-room brick bungalow on Rosedale near Highland avenue, for $16,000. $1,000 cash, $50 per month. E. L. Harling, WAlnut 5620.

BRAND NEW 5-room bungalow, city conveniences, large lot. Special price, $300 cash, balance easy. Owner anxious to sell quick. Call Crawshaw, WAlnut 1551.

BUNGALOW homes, easy payments, any part city. Evans, WAlnut 0590.

CONSULT us before building a home. Better Homes, Inc., 435 Spring street.

EXCELLENT NORTH SIDE BRICK BUNGALOW.
WITHIN three blocks of Peachtree, a beautiful six-room and breakfast room brick with hardwood floors throughout, daylight basement, furnace heat, paved street and all city conveniences. This house has been priced at $7,750, but owner says submit offer, anything near $7,000 will buy it. $400 cash, balance in easy monthly notes.

See Mr. Jacobs

SOUTHERN REALTY & TRUST CORP.
608 Atlanta Trust Company Bldg.
WAlnut 1840 WAlnut 1841

FIVE-ROOM BRICK veneer house, Capitol View; cost $5,500, take $4,500 quick sale. Address owner, 587 Paynes avenue.

FOUR bedrooms, two very attractive new brick homes, 677 and 715 Elkmont drive, Boulevard park. One with two baths. Priced right. Owner, WAlnut 1000, HEmlock 6508.

HOMES of distinction, selected bungalows. Evans, 401 Flatiron building. WAl. 0590.

HOME BUILDERS—You furnish the lot, we furnish the home; no cash required. W. T. Ward company. WAlnut 8507.

HOME BUILDERS—Atlanta Realty and Construction Co., Healey Bldg., IVy 3180.

HOMES without loans. W. D. Beatie, 221 Trust Company of Georgia building. WAlnut 2811.

LET Norris Construction Co. build your home. 815 Forsyth building. WAlnut 2749.

LOOK at 1186 and 1192 Donnelly avenue, new brick bungalows, good price and terms. T. C. Holmes, owner. DEarborn 0182.

LOT 50x275
$3,750—$250 cash, $25 month buys a large, extra well constructed six-room house built for a home, facing east. Will take unencumbered vacant lot as cash payment. Call Mr. Shields.
BRANNAN, BECKHAM & CO.
302-6 Norris Building.
WAlnut 2191.

OFF PEACHTREE ROAD in an elegant section, brick home with living room, library, dining room, breakfast room, kitchen, two bedrooms, sleeping porch and bath first floor; two bedrooms, bath, second floor; tiled verandas, hardwood floors throughout, servant's room, laundry tubs, etc. large lot; $15,750. Carl Fischer, WAlnut 3241.

RIGHT at Piedmont Park, very attractive five-room brick bungalow, all modern; $7,900. Carl Fischer, WAlnut 3241.

SACRIFICE $11,000 brick bungalow, north side, $8,750. Easy terms. WAlnut 6424.

SEVEN-ROOM, stone-front bungalow, with two baths, hardwood floors, etc., located on a corner lot in a prominent north side section. Must sell at once. A bargain. Carl Fischer, WAlnut 3241.

SEE those Hopkins bungalows on Glen Iris drive. P. B. Hopkins & Son, 423 Palmer building.

WE SPECIALIZE in building small homes and sell them for you. Call Sanders eRalty Co., WAlnut 0170.

WHAT OFFER? Dr. Campbell Morgan's 16-room house in Athens for sale. Fine situation. Apply Scott Realty Co.

7-ROOM brick, corner, 1 year old, shades, one block of car, 2 blocks community center, South Moreland section, large lot, loan $3,500 at 7 per cent. Price $5,500. A big and good bargain that should interest any practical home seeker. Call Dr. Mowry, WAlnut 5256 day; IVy 6166 night.

121 EMERSON AVE.—Decatur, and 16 Lakeview boulevard, East Lake, each five rooms and bath. Tatum, IVy 4526.

Lots for Sale 85

AVONDALE ESTATES
DEARBORN 0176 DEARBORN 8231

A NORTH SIDE MONEY MAKER.
CHOICE One-acre home site or investment. Located on paved boulevard in exclusive north side section of Atlanta, suitable for suburban home. Running stream on rear of property. Owner will sacrifice for $800 on terms of $100 cash and balance very easy payments.

ASK FOR MR. COLBY
SOUTHERN REALTY & TRUST CORP.
608 Atlanta Trust Co. Bldg. WAlnut 1840

CHATHAM ROAD—Lot 125x400, for $7,500. Charles L. Greene, WAlnut 4309.

FOUR lot bargains. Ansley Park, lot 100x160, $3,000. Brookwood Hills lot, 70x170, $3,500. Peachtree road lot, 100x600, $5,000. Piedmont road lot, 100x350, $4,250. Carl Fischer, WAlnut 3241.

TWELVE lots with improvements, $600 to $1,000 each, ready for building, in thickly settled neighborhood. Fulton County Home Builders, 63 North Forsyth street. WAlnut 4674.

Property for Colored 85A

THREE rundown houses and three vacant lots dirt cheap, W. H. Chivers, 45½ Auburn. WAlnut 2649.

Suburban—For Sale 87

5-ROOM house and 2 1-10 acres Macon drive, fine land, fronts two streets, fine settlement; worth $4,000, for $2,800; immediate possession. Address Owner, 587 Paynes Ave.

To Exchange Real Estate 88

A FARM FOR APARTMENT OR BUSINESS PROPERTY
A 2,000-ACRE going farm, near Ft. Gaines, Ga., worth with its improvements, implements and live stock $87,000; has a $20,000 5½ per cent long term loan; the income for 1925 was $29,500. What have you to offer in exchange for it?

SEE MR. HILL
SOUTHERN REALTY & TRUST CORP.
608 Atlanta Trust Co. Bldg. WAlnut 1840

ALL CASH to pay for good negro income property. WAlnut 0559.

BROOKS' BEST BUYS.
NEAT bungalow, 6 rooms on Ontario avenue, $3,250 loan, 4½ years, $1,750 for equity and willing to take on a 7-room brick home, or duplex in any good section close to school and car line.

E. W. BROOKS CO.
1129 Candler Bldg. WAlnut 7567

REAL ESTATE FOR SALE

To Exchange Real Estate 88

FOUR-UNIT apartment, best colored section, rented all the time. Trade for small business, groceries or restaurant. HEmlock 4256.

EXCHANGE 10-room house, west side. 1003 Fourth National Bank building.

LISTEN, NEIGHBOR—If you have a good truck or a real automobile or a pair of fine mules or stock in a good proposition and you would put it in as first payment on a home, see me. I have homes in Groves park and Capitol view, also on Woodward avenue. Also Macon drive, also farms in many counties. On account of health I must sell. Be quick if you want some of this pie. Address owner, 587 Paynes avenue.

LISTEN, NEIGHBOR—If you have a good truck or a real automobile or a pair of fine mules or stock in a good proposition and you would put it in as first payment on a home, see me. I have homes in Groves park and Capitol view, also on Woodward avenue. Also Macon drive, also farms in many counties. On account of health I must sell. Be quick if you want some of this pie. Address owner, 587 Paynes avenue.

TRADE home for small acreage and house near car line, preferably Stone Mountain or Marietta car. Write me, J. P. Todd, 459 Formwalt street.

WILL SELL or trade for about six-unit apartment well located, two houses and adjoining corner lots on Myrtle street; one nine-room modern home, the other up-to-date duplex, seven large rooms each. Both places have garages and cement drives. Address V-262, Constitution.

21 OXFORD PLACE—14-room, stone and stucco house, lot 145 feet by 186½ feet, beautifully landscaped, for sale or exchange for Miami property. Open for inspection 8 till 12 Wednesday, Thursday and Friday.

Wanted Real Estate 89

FOR QUICK SALE—List your property with us. Brannan-Beckham & Co., 302-6 Norris building, WAlnut 2191.

FOR quick action list your property with R. H. Jones & Co., 829 Grant building

HAVE a good customer for north side brick bungalow, must have 3 or 4 bedrooms, two baths, double garage, level lot, prefer Ansley Park section. R. H. Jones company, 829 Grant building. IVy 1760.

HAVE CLIENT who will pay cash for first-class home with large lot in Druid Hills. Must be a bargain. H. M. Ashe, at Athletic club.

I NEED bargain listings anywhere. WAlnut 7836, John Low Smith, 230 Candler Bldg.

REAL ESTATE dealers, private closed automobile $2 hour. Call Mr. Hanley, WAlnut 6348.

WANTED—Georgia farms for city property. Address Owner, 587 Paynes Ave., Atlanta.

WANTED—Farm, north side, Fulton county, for equity new brick house. MAin 4855-W.

Auction Sales 90

OGLESBY REALTY AUCTION COMPANY—Oglesby Bros., Auctioneers, Ansley hotel IVy 1100.

SMYTH BROS., Real Estate Auction Co. P. O. Box 1612, HEmlock 5446.

CLASSIFIED DISPLAY

Business Service

CAPITAL WALL PAPER CO.
36 West Peachtree St.
Wholesale and Retail
Wall Paper
IVy 1738

Personals

MEN Get Cured

By a true specialist, who possesses the experience of years. The right kind of experience—doing the same thing the right way hundreds and perhaps thousands of times, with unfailing, permanent results. Don't you think it's time to get the right treatment? I hold out no false hopes if I find your case is incurable. If you desire to consult a reliable, long-established specialist of experience, come to me and learn what can be accomplished with skillful, scientific treatment. I cure Rectal troubles, such as Piles, Stricture, etc., without cutting; also Varicocele, which causes weakness, nervous decline, etc., and allow you to pay when cured. Also treat successfully Blood Poison, Ulcers, Eczema, Kidney, Bladder and Chronic diseases of men and women. Established 1912.

DR. T. W. HUGHES, Specialist,
18½ N. Broad, Near Marietta St.
Atlanta, Ga.

Real Estate

18-ROOM boarding house, also eight garages located on Gordon street. Splendid location for first class boarding house.
WAl. 7921 229 Grant Bldg.

JUNIPER STREET
$10,000
NICE 9-room home with two baths (1 shower) and sleeping porch. Owner has built a suburban home. An opportunity. Call WAlnut 5477.
ADAMS-CATES CO.

ANSLEY PARK
$15,000
WELL-APPOINTED and nicely arranged interior. Best street in the park. Call us for details. Walnut 5477.
ADAMS-CATES CO.

DECATUR
721 M'COY ST., near Oakhurst school, half block East Lake drive, beautiful new brick with seven rooms, grand basement, lot 50x225 and level; small cash payment gets this beautiful home.
JOHN LOW SMITH
230 Candler Bldg. WAlnut 7836

CLASSIFIED DISPLAY

Real Estate

SACRIFICE
VA. HIGHLAND section, 6 and bkft. room home. Built of Stone Mountain granite. All modern conveniences; for less than $6,500. Let us show you. Call Mr. Hicks.
DOLVIN REALTY CO.
WAl. 3585. Realtors. Candler Bldg.

DRUID HILLS
NEW eight-room, red brick, two-story home, with every modern convenience to make a home complete. Steam heat, tile roof. This home is well-located, near car line, schools and stores, on a beautiful, large lot. Will sell on easy terms, or trade for clear property. Around $6,000. Call WAlnut 6440.

WEST END BRICK
$5,500
FIVE ROOMS, tile bath, driveway, garage, hardwood floors; near car line and schools. $350 cash, balance easy terms.
HICKS & HERN
WAlnut 7921. 229 Grant Bldg.

Foreclosed Property
WEST END—Six-room frame dwellings and garages; tile baths, hardwood floors; less than two years old; in excellent condition; well located, level elevated lots 50x185. First mortgages $2,700, 7%, no reduction. Price $4,200, $300 cash, about $30 monthly; built to sell for $5,250. Paid-up fire insurance policies to June, 1930, transferred free. Phone WAlnut 1284. Owner.
Exceptional Opportunity

OUT PEACHTREE RD.
A REAL BARGAIN, $6,000 — New brick bungalow on a real nice, level lot; elevated; shaded. Has all hardwood floors, tile bath and furnace heat. Will sell to reliable party on very easy terms. Call Lawson Thompson.
JOHN J. THOMPSON CO.
Candler Bldg. Realtors. WAl. 3935

Seven-Room Cream Brick—Dill Avenue
JUST completed this beautiful cream brick bungalow in best section of Capitol View. Hardwood floors throughout, furnace, hot and cold water, garage, cement drive, deep shady lot 50x205 feet to alley, fenced in for chickens. On cement street near car line and stores. You must see this at once. $500 down, balance monthly with NO LOAN to assume. Call Mr. Settle, WAlnut 2811 for appointment.
W. D. BEATIE
221-3 Trust Co. of Ga. Bldg.

MORRIS BARGAINS
$7,500—Morningside. New brick bungalow, one block of Highland avenue. It has six rooms and breakfast room; modern; all conveniences. Terms to suit you.
$7,500—Peachtree road. New brick bungalow; six large rooms and breakfast room; a real beauty; two blocks of car line.
$7,250—Decatur. New brick, six rooms and breakfast room, modern bungalow; select oak floors, furnace heat, all conveniences. Terms can be arranged.
$6,250—South Side; $350 cash, $35 per month. A beautiful brick bungalow; six rooms and breakfast room; modern all conveniences; facing Grant Park.
$5,500—New five-room brick bungalow, all conveniences; paved street; one block of car line. Terms can be arranged.
F. P. & GEO. J. MORRIS
Real Estate Home Builders
104-6 North Pryor St. WAl. 6438

RIGHT AT DRUID HILLS, $6,500
1½-STORY, 7-room brick bungalow; 4 bedrooms, oak floors, furnace, garage, large tile porch; lot 75x200. This nice home located in a new section, where values are rapidly increasing. Terms $1,000 cash, balance $50 month. Ride Druid Hills cars and send your children to Emory. Place will have to be seen to be appreciated.

DRUID HILLS HOME, $12,000
TWO-STORY, extra well built and most attractively arranged; all modern conveniences; oak floors throughout, cement basement, porte-cochere, side drive, double garage and chicken yard. Large lot 350 feet deep; abundance of shrubbery. Ideally located and high-class neighborhood. Now rented $100 month; possession 30 days. Out-of-town owner instructs sell completely furnished, $13,000. Terms arranged.

PIEDMONT AVENUE BARGAIN, $9,000
NEAR Fifth street, we have a triplex; one 6-room apartment first floor and two apartments up; three baths, steam heat, two garages, large lot. Owner is not here to look after property and it needs redecorating. If you will buy this for $9,000 and spend $750, it should rent for $150 month and sell for $13,500. Property good for $8,000 loan. Present owner's loss your gain. Mr. Evans.
J. H. EWING & SONS
67 N. Forsyth St. WAlnut 1511

CLASSIFIED DISPLAY

Real Estate

776 JUNIPER ST. FOR SALE
EIGHT ROOMS, four bedrooms, two baths; servant's room with bath; garage; side alley. Large rooms; opens up beautifully. Perfect condition. Next to corner Fifth street. Choice section. Negotiate.
JAMES L. LOGAN
929 Grant Bldg.

SEE THIS LOT TODAY
BEAUTIFULLY elevated lot on Oakdale road 100x650 feet—conveniently located to car line and community center, situated in a most desirable neighborhood and surrounded by attractive homes. An unusual value at $5,000 with $500 cash and balance easy.
Call R. T. David for location and further information.
"Every Day Some One Buys in Druid Hills"
Druid Hills
SALES OFFICE
Realtors
1730 Candler Bldg. WA. 3973

TODAY'S BEST VALUES
$3,250—$150 cash, $25 per month. New five-room bungalow, Grant Park section; near car line.
$4,750—6-room bungalow, brand-new, furnace-heated; best section North Kirkwood; one block North Decatur car. Very attractive terms. Real value here.
$6,250—Inman Park. Seven-room home on beautiful east-front lot. Very convenient to everything.
$6,750—Linwood section. Six-room bungalow; just been refinished inside and out; furnace heat; near Ponce de Leon; on elevated lot; nice little home. Priced right.
$12,500—Druid Hills. Seven-room cream brick bungalow; steam heat; two full-tile baths; a beautiful, elevated, east-front lot, 100 feet frontage; close to car line, school and stores. This is a real value. Call before it is too late.
$15,500—Druid Hills. A beautiful, two-story, brick home; tile roof, steam heat, two full-tile baths; on one of the most prominent streets in this lovely home section. A substantial cash payment will buy this real bargain.
John J. Thompson Co.
Candler Bldg. Realtors. WAl. 3935

WINDING UP AN ESTATE
IN ORDER to make distribution of an estate which we have been handling for some time, we are going to put on sale the following parcels of city property. The prices have been agreed on by the various arties at interest with a view to making quick sales for cash.
NO. 51 W. FIFTH ST.—A large two-story house on the north side of Fifth street, between Spring and Williams streets; lot is 60x190. Price $7,500 cash.
NO. 197 E. FIFTH ST. (old No. 125)—A two-story house on the south side of Fifth street, between Piedmont avenue and Myrtle street. Price $4,500 cash.
NOS. 19-21-23-25 DALNEY ST.—Four 5-room houses on the east side of Dalney street, between Hemphill avenue and Clayton street; lot is 200x100, cornering on Clayton street. These houses rent to good tenants for $86 a month. All are individual homes with ample front and back yards. One of the best renting sections in the city. All four houses for $6,400 cash.
NOS. 24-26 DALNEY ST. — Corner Clayton street. Lot is 88x100; contains two 5-room houses; rent rate $36 a month for the two. Both for $2,700 cash.
NO. 9 CREW ST.—A large, two-story, frame house, located on the corner of Crew and Fair streets; lot is about 50x100. Price is about the value of the lot alone and less than it would cost to build the house. Price $5,250. Will make terms one-third cash, balance in two annual payments with 6% interest.
NO. 63 E. FAIR ST. (old No. 159)—A two-story house, adjoining the southwest corner of Fair and Crew streets. Lot is 60x105. Price $3,000. Terms one-third cash, balance in one and two years, 6% interest.
BUYERS will at once recognize the good values offered in the above listings. We do not know of anything else on the market at this time quite as good as the parcels described above.
ADAIR REALTY & TRUST CO.
Healey Bldg. Realtors. WAl. 0100

Automotive

1925 STUDEBAKER
Special Six Duplex Phaeton. Only driven 11,000 miles.
We have this car on consignment and must be sold by Saturday night. A wonderful buy for $450.
Terms—Trades
Open Till 9 P. M.
Asbury & Hollowell, Inc.
Formerly
BELLE ISLE-STREET CO.
380 Peachtree St. IVy 0507

CLASSIFIED DISPLAY

Automotive

Ford
BEST BUYS

1925	Coupe, 5 balloon tires, lock wheel, Stromberg carb. A good value	$275.00
1926	Coupe, Bosch ignition, lock wheel, etc.	325.00
1926	Touring, balloon	265.00
1925	Touring, good	175.00
1925	Roadster	170.00

SEVERAL GOOD CARS LOWER PRICED
Clyde Langford Motor Co.
Authorized Ford Dealer
135-37 So. Pryor WAl. 7512
166-68 Edgewood WAl. 5147
Joe Finch

Use Constitution Want Ads for Results.

50 GUARANTEED USED FORD CARS
ALL TYPES
Special Prices to Reduce Stock
TERMS TRADES
Open Till 9 P. M.
Asbury & Hollowell, Inc.
Formerly
BELLE ISLE-STREET CO.
380 Peachtree Street. IVy 0507

D. C. BLACK
BUICK MOTOR CARS
USED CARS GUARANTEED IN WRITING

'25 Nash "6" sedan	$ 650
'25 Chrysler touring	550
'26 Dodge sedan	675
'25 Dodge touring	375
'25 Dodge roadster	450
'23 Dodge touring	225
'23 Essex "4" coach	220
'25 Essex "6" coach	250
'23 Hudson coach	250
'26 Hudson coach	550
'24 Hudson coach	375
'23 Hudson speedster	175
'25 Hupp roadster	450
'23 Hupp roadster	275
'26 Nash Adv. coach	875
'25 Nash Stnd. coach	575
'24 Studebaker coupe	250
'24 Studebaker tour.	250
'22 Studebaker tour.	100
'25 Oakland "6" sedan	475
'24 Chevrolet roadster	100
'24 Chevrolet sedan	175
'24 Chevrolet coupe	100
'22 Franklin touring	225
'26 Ford coupe	375
'27 Ford coupe	450
'25 Ford coupe	200
'23 Ford coupe	50
'26 Ford touring	300
'24 Ford touring	100
'24 Ford roadster	100
'25 Buick "6" coach	875
'26 Buick "6" coach	1,075
'23 Buick "6" coach	475
'23 Buick "4" sedan	350
'26 Buick "6" sedan	1,075
'24 Buick "6" coupe	750
'26 Buick "6" coupe	950
'25 Buick "6" tour.	550
'23 Buick "6" tour.	250
'22 Buick "6" tour.	150

D. C. BLACK
BUICK DEALER
312 Peachtree St.
IVy 1860

CLASSIFIED DISPLAY

Automotive

PACKARD

1926	Packard "6" 5-pass. sedan, like new	$1,750
1926	Packard "6" Coupe, mileage only 6,000; a wonderful buy at	2,000
1923	Packard "6" 5-pass. touring, rebuilt, new paint	675
1923	Dodge Sedan. A good buy for	325
"61"	Cadillac 2-pass. coupe	650
1923	LaFayette brougham, is in excellent condition in every way	750
1924	Oakland 5-pass. touring, a real value at	265
1925	Hudson coach	550

WE have several others to select from. Priced $50 up.
Atlanta Packard Motors
IVy 2727 414 Peachtree
Open Evenings

HUPMOBILE 10-DAY SALE
WE had 80 cars in our show rooms when our tremendous price reduction sale started. 42 been sold. There are only 38 left. All are right in every way, and are priced at a bargain. Come in and look them over and get the car you want, at the price you can afford to pay.
Easy Terms Open Evenings
Thompson-Cauthorn Motor Co.
433 Peachtree Street
WAlnut 9252

BIG CLEARANCE SALE OF USED CARS
F. E. Maffett, Inc.
TAKE advantage of these big values offered you during this sale.

1926	Lincoln touring. Driven 3,500 miles. Call for price.	
1924	Dodge Brothers Coupe	$350
1923	Dodge Brothers Coupe	225
1925	Dodge Brothers Touring	450
1924	Dodge Brothers Touring	250
1923	Dodge Brothers Touring	225
1926	Dodge Brothers Touring Demonstrator	700
1926	Dodge Brothers Sedan Demonstrator	725
1926	Dodge Brothers Roadster Demonstrator. Rumble seat	950
1925	Ford Coupe	200
	Ford Truck	75

WE have 20 other cars ranging in price from $75 to $300.
COME in and look over our stock, or call for demonstration.
WILL TRADE YOUR CAR—EASY TERMS
Open Evenings Till 9 P. M.
F. E. MAFFETT, Inc.
MAIN STORE—147-149 WEST PEACHTREE ST.
HEmlock 7418
STORE No. 2—253-255 PEACHTREE ST.
IVy 3650

WILLYS-OVERLAND FINE USED CARS
Unusual Values In Useful Transportation

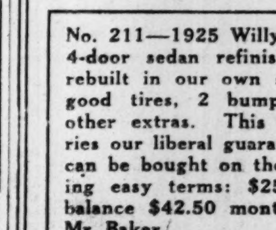

243 West Peachtree St.
For Demonstration Ask for Cars by Number

No. 211—1925 Willys-Knight 4-door sedan refinished and rebuilt in our own shops. 5 good tires, 2 bumpers and other extras. This car carries our liberal guarantee and can be bought on the following easy terms: $250 cash, balance $42.50 month. Call Mr. Baker.

No. 233—1925 Dodge Sport Touring; refinished in Duco, 5 new balloon tires and in excellent mechanical condition. Guaranteed. $195 cash, balance $35 month. Phone Mr. Brannan for demonstration.

No. 242—1925 Dodge coach, refinished in beautiful two-tone duco; good rubber and carries our liberal guarantee. Call Mr. Dabney for demonstration.

No. 41 — 1924 Overland 4-door Sedan; refinished, and completely overhauled in our own shops. 4 new tires and lots of extras. $95 cash, balance $18.50 month. Phone Mr. Brannan for demonstration.

Open Evenings
WILLYS-OVERLAND, Inc.
243 West Peachtree St. HEmlock 6408

Cartersville Textile Mill Plans $1,000,000 Addition; 17,000 Spindle Increase

Contracts All Let For New Unit to Be Built By American Textile Company.

Cartersville, Ga., March 16.—(Special.)—Another unit is to be added to the already large list of textile plants in Georgia by the erection here of a 17,000-spindle mill costing approximately $1,000,000, by the American Textile company. This will be an addition to that company's large mill operated here since 1904.

The announcement of the firm's intention to make the enlargement was made here today by J. A. Miller, president, and D. S. McClain, treasurer of the company, at a joint meeting of the Cartersville Rotary club and the local chamber of commerce. The addition will increase the total number of spindles to 50,000, the number of employees from 450 to 700 and 100 new homes will be erected, it was announced. Duck sheeting, drills and ausenberg will be manufactured.

The site of the new unit has been laid, sidewalks built and contracts let for all building and machinery, and work upon the buildings to house the mill and employees' homes will go forward at once.

Already Have Big Mill.

The Atco mill, already one of the most important in north Georgia, now operates 33,000 spindles and last year used 12,000 bales of cotton, bought locally, and the addition is expected to use 6,000 additional bales. In addition to the local plant, much of the material manufactured at the local mill is used in the manufacture of horse collars and pads by a plant at Greenfield, Ohio, operated by the American Textile company.

The building will be three stories in height, of brick fire-proof construction, and will constitute an annex to the present structure. It is hoped to have the new spindles in full operation by the end of the present year. Several more warehouses will be built to provide storage facilities adequate for the enlarged plant. The company's real estate holdings are ample, the mill properties comprising 500 acres.

The village of Atco is considered one of the most modern in America and mills from all sections of the country have sent experts here to look it over and pattern after it. The plant includes a handsome church building, modern schools, a department store, laundry and ice plant and everything is done for the comfort and convenience of the workers.

The meeting today of the two local organizations was held at the Cartersville hotel, James A. Hollomon, associate editor of The Atlanta Constitution, being the principal speaker. Mr. Hollomon, in felicitating the officials of the American Textile company upon the extension program here, reviewed the textile situation in Georgia and pointed out the salient facts why this state is fast becoming a leader for such plants. Ben C. Gilreath, president of the chamber of commerce, presided.

The officers of the American Textile company are: E. L. McClain, chairman of the board; J. A. Miller, president; D. S. McClain, treasurer; L. J. Forrester, secretary, and C. R. Brown, superintendent.

AT THE THEATERS

FORSYTH (Permanent Stock)—"Naughty Cinderella."

GEORGIA (K-A Vaudeville and Pictures)—Five acts, "Held by the Law."

GRAND (Loew Vaudeville and Pictures)—Five acts, "No Man's Gold."

HOWARD (Feature Pictures, Publix Stage Units)—"A Kiss in a Taxi" and "Pirate Love."

METROPOLITAN (Feature Pictures)—"Homestruck."

RIALTO (Feature Pictures) — "Man Bait."

ALAMO No. 1—"Son of Sontag."

ALAMO No. 2—"The Woman Thou Gavest Me."

ALPHA—Western pictures and comedy.

CAMEO—"The Kid Brother."

TUDOR—"The Man From the West."

NEIGHBORHOOD HOUSES.

FAIRFAX—"The Sea Beast."

PALACE—"The Amateur Gentleman."

PONCE DE LEON—"Man Trap."

TENTH STREET—"We're In the Navy Now."

WEST END—"Johnstown Flood."

Coming to Erlanger.

"Abie's Irish Rose"—Theatergoers are promised a rare treat on Monday night and throughout next week, with matinees Wednesday and Saturday, in Anne Nichols' laughing comedy, "Abie's Irish Rose," the outstanding comedy of the past year in New York, where it is now playing in its fifth year.

The story of the play deals with the marital troubles of Rosemary Murphy, an Irish girl, and Abie Levy, a Jewish boy. The comedy element is furnished by the fathers of the young couple marrying outside of their respective religions. Miss Nichols has succeeded in handling this delicate problem in a most amusing manner. An unusually strong and special cast has been selected for the local presentation. Seats for all performances will go on sale today. Tickets may be secured at the Eranger theater box office and at M. Rich & Bros.' company store.

Forsyth.

"Naughty Cinderella" (Stock)—An array of popular Forsyth Players are having a great week in "Naughty Cinderella." Avery Hopwood's amusing comedy, which is showing at the Forsyth theater. In the especially good list one might number such favorites as Dick Stevenson, newest addition to the group; Miss Ellis Baker, leading woman; Gus Forbes, Lawrence Keating, Jay Mulrey, Rhea Diveley, Alan Devitt, Theodosia Shaler and others.

Two shows today, one Friday night and two on Saturday will end a mighty interesting week.

Metropolitan.

"Homestruck"—In a thoroughly delightful and sympathetic role as a chorus girl who yearns for a home of her own, Viola Dana, in "Homestruck," is registering a success at the Metropolitan theater this week. Incidentally, much of the picture is almost biographical in that Miss Dana herself spent most of her early years in traveling about with various stock and repertoire companies, so that she invests the part with a full knowledge of actual conditions, in addition to the charm of her own personality. Enrico Leide and his Metropolitan orchestra, a good "Our Gang" comedy, "The Fourth Alarm," and the Metropolitan News and Views are the added features.

Coming to Metropolitan.

"The Love of Sunya"—What is regarded in local theater circles as one of the outstanding picture productions of the year is Gloria Swanson's latest photoplay, "The Love of Sunya," which will be at the Metropolitan theater next week.

Howard.

"Kiss in a Taxi"—One young woman with 50 lovers and but one love. Such a girl is Bebe Daniels as Ginette, the French waitress is "A Kiss in a Taxi," the star's new Paramount picture which is playing at the Howard theater this week. As that brief hint indicates, "A Kiss in a Taxi" is a French farce at its best, said to be one of the most fascinating pictures Miss Daniels has yet made. Chester Conklin, Douglas Gilmore and Jocelyn Lee are in the supporting cast.

"Pirate Love," a decidedly unique and colorful stage presentation, is being presented this week, with a company of 14 people. The company is headed by Bee Starr, aerialist; Betty Lawrence Prima donna, and Milo Luka, baritone. Arthur Martel, guest feature organist, is again featured this week at the Howard's organ. Joseph Littau and his Howard symphony orchestra are offering "Finale from Fourth Symphony" as the overture.

Rialto.

"Man Bait"—If there's anything you want, ask a leading screen star for it. That, at least, seems to be the idea some screen fans entertain. Marie Prevost, star in "Man Bait," her new Metropolitan picture at the Rialto this week, received an unusual request recently. Her admirer, a young woman, desired the gown Miss Prevost wore in one of her recent pictures. She also craved the shoes that went with it and, possibly, the hat.

Loew's Grand.

Vaudeville and Pictures—Lou Cameron and company and the Perry-Mansfield dancers, eleven in number, are the two outstanding feature acts on the vaudeville program at Loew's Grand theater this week. Lou Cameron is a comedian and dancer of marvelous ability and is supported by a clever company which includes Billy Howard and two pretty girls. The Perry-Mansfield dancers offer a series of stage pictures. Tom Mix is the star in the Loew feature picture

Keith's Georgia.

Vaudeville and Pictures—The method employed to get rid of the undesirables on the London Music hall stage is to use a hook. This same hook is being used this week on the stage at Keith's Georgia. "Amateur Nite in London" illustrates the troubles of a manager who puts on "Amateur Nite." All the elements of bad acting, singing and dancing are shown, the difference being that in this case the actors are artists who impersonate amateurs. It is one of the latest laugh hits in vaudeville and booked especially for the centennial celebration this week. On the screen "Held by the Law" is being shown and is a mystery film with tense interest.

Tenth Street.

Raymond Hatton and Wallace, the two comedians which convulsed audiences with their funny antics in "Behind the Front," a comedy of the army during the world war, are said to eclipse their former efforts in "We're in the Navy Now," their newest comedy, based on the activities of the navy during the war and which will be the feature attraction at the Tenth Street theater Thursday and Friday.

One of the greatest crook pictures of the season, "Obey the Law" will be shown Saturday.

Fairfax.

John Barrymore, the screen's greatest actor, will be the feature at the Fairfax theater, East Point, Thursday and Friday in "The Sea Beast," heralded as his greatest photoplay. It is an epic of the whalers of 1840.

Harry Carey, favorite of patrons of the Fairfax, will be seen Saturday in his latest photoplay, "Satan Town."

West End.

"Johnstown Flood" — Melodrama with excitement and suspense crammed into every scene is "The Johnstown Flood," an epic drama based on the great disaster of 1889, which will be the feature attraction at the West End theater, Lee at Gordon street, Thursday and Friday.

"The Wreck," which is scheduled for Saturday, is heralded as a rattling good crook melodrama and features Shirley Mason and Malcolm McGregor.

Ponce de Leon.

"Mantrap," the screen version of Sinclair Lewis' brilliant novel, closes a two-day engagement at the new Ponce de Leon theater Thursday night. Clara Bow, favorite film flapper, and Percy Marmont are the stars. "Eve's Leaves," featuring Leatrice Joy and William Boyd, will be the feature attraction Friday. The story centers around the adventures of a 16-year-old girl on board a schooner in Oriental waters.

Palace.

"The Amateur Gentleman," starring popular Richard Barthelmess, is scheduled as the feature attraction at the Palace theater, Inman park, Thursday and Friday. The locale of the picture is laid in England in 1817 and it concerns the adventures of a young man who would be a "gentleman."

"The Ace of Cads" is the title of Saturday's feature. Adolphe Menjou has the leading role.

Tudor.

Art Acord, dashing Lothario of western romances, comes again to the Tudor today in his latest thrilling story of life in the west, "The Man From the West." In the picture Art rides into all sorts of trouble, comes east and shows 'em the kind of men they have in the wild country.

Daredevil riding and fast action, long features of the Art Acord pictures, are in abundance in this film.

Midnight Frolic.

(Friday Night, 11 o'Clock.)

"Kentucky Sue"—With the big midnight show, "Kentucky Sue," only two days away, tickets for the Friday night frolic at the 81 theater are rapidly approaching a sell-out. Manager Tom Bailey announces that the advance ticket sale indicates that one of the largest crowds of the season will see the "Kentucky Sue" company swing into action at 11 o'clock Friday night.

A big cast of 40, headed by two stars of big-time vaudeville, Chappie Chippelle and Juanita Stinnette, make the company "the finest singing show since the days of Williams and Walker." Two of the most popular numbers offered by the Chappelle-Stinnette team are "Kentucky Sue" and an original presentation of "My Old Kentucky Home." Treading on the heels of the two featured stars are George Cooper and James Thomas, "those two different stars."

The Jackson trio, "two jacks and a queen," is another big feature that has proven popular wherever shown. The trio is composed of Russell Lee, Zachary White and Elizabeth Kewley. Lovelace and McLane, who have character roles as "Aunt Jemima" and "Old Black Joe," are said to give two of the finest performances in the entire company. Topping off this list of stars is a big, fast-stepping creole chorus and the "Kentucky Sue" Night Hawks. Tickets for the Friday night show may be secured at Chess' place at Five Points or at the theater.

MORTUARY.

MRS. LUCILE O. M'COLLUM.

Funeral services for Mrs. Lucile Orr McCollum, 41, who died Wednesday morning at the residence, 384 Orleans street, S. E., will be held this afternoon at 2 o'clock at the chapel of H. M. Patterson & Son. Rev. L. W. Blackwelder will officiate. Interment will be in Lawrenceville, Ga., cemetery. Mrs. McCollum is survived by one son, Arthur McCollum; two sisters, Mrs. E. G. Warner, and Mrs. E. J. Saywell, of Middlesboro, Ky., and a brother, B. M. Strickland, of Los Angeles, Calif.

WILLIAM W. KELLY.

William W. Kelly, of 13 Helena avenue, died Wednesday afternoon at a private hospital. He is survived by his widow; seven daughters, Mrs. Carl Andel, Mrs. H. Hodgson, Mrs. N. W. Clodfelter, Mrs. G. L. Hammond, Miss Lela Kelly, Miss Charlie Kelly, all of Atlanta, and Mrs. C. L. Osweld, of Jacksonville, Fla.; one son, R. L. Kelly, and two brothers, A. C. Kelly, of Monroe, Ga., and Ernest Kelly, of Tuskegee, Ala. Barclay & Brandon Co. in charge.

W. A. ELLIS.

W. A. Ellis, 83, Confederate veteran, died Wednesday afternoon at the Confederate Soldiers' home. H. M. Patterson & Son in charge.

Author Is Ill.

New York, March 16.—(AP)—John Erskine, head of the department of English at Columbia university and author of "The Private Life of Helen of Troy" and "Gallahad," was seriously ill today at his home here with tonsilitis and complications.

Woman Cut In Head.

Mrs. H. P. Terrall, of 32 East Alexander street, was treated at Grady hospital Wednesday afternoon for lacerations on the head, said to have been received in an altercation with her husband, according to hospital reports. Doctors were not given details of the incident and police have no report of it.

OTIS MALLORY
With BLANCHARD BROS. Funeral Directors.
Prompt Ambulance Service. Phone HEmlock 6984-J. Residence Phone WEst 3912-J.

Peachtree Street Home

This is near Twelfth street, a section where there are a number of fine homes left, yet we know that in the future all of them are doomed to fall before the advancing market of business. This offers a happy combination to the buyer looking out for resale value; a home good enough to live in for many years to come, vacated only when advancing land values make it desirable to demolish the dwelling and erect business houses. We like to sell this kind of property; it appeals to the buyer with judgment and discrimination. Price $40,000. Businesslike terms to be arranged to suit any responsible purchaser.

Adair Realty & Trust Co.
Healey Bldg. Realtors WA. 0100

A House of Many Departments
Each handled with maximum efficiency
RENTS
REAL ESTATE
INSURANCE
MORTGAGE LOANS
INVESTMENTS
WEYMAN & CONNORS
MORTGAGE LOANS ON REAL ESTATE
58 Marietta Street. WAl. 2162

PRINTING
The Best Quality at Smaller Cost
Foote & Davies Co.
"Five Seconds from Five Points"
Printers Lithographers Engravers

OFFICES FOR RENT
Singly or in Suite
HAAS & HOWELL
Mr. Whitmire WAlnut 3111

5½% LOANS 6%
On Business Property, High-Class Dwellings and Select Apartments
THE SOUTHERN MORTGAGE CO.
WAlnut 5416 10 AUBURN AVENUE
J. T. HOLLEMAN, Pres. W. L. KEMP, V. Pres. J. W. ANDREWS, Sec. HORACE HOLLEMAN, Treas.

SIX PER CENT LOANS
NO ANNUAL REDUCTIONS REQUIRED
LIBERAL REPAYMENT PRIVILEGES
UNLIMITED LOCAL FUNDS ENABLE US TO CLOSE LOANS IN FORTY-EIGHT HOURS
TRUST COMPANY OF GEORGIA
MORTGAGE LOAN DEPARTMENT—WA. 1671

"Is Your Title Clear?"
TITLE INSURANCE PROTECTION is now available to the individual property owner.
Our liberal policy, backed with capital funds of over FORTY MILLION DOLLARS will GUARANTEE you against loss. No extras fees charged.
New York Title and Mortgage Co.
JONES, EVINS, MOORE & POWERS, General Counsel
1314 Atlanta Trust Co. Bldg. WAlnut 7976-7-8
PROMPT EXAMINATIONS AND CLOSINGS

Mortgage Loans
5% to 6½%
On Improved Real Estate in Atlanta and Vicinity
"See Us for Prompt Service"
Dickey-Mangham Co.
INSURANCE — MORTGAGE LOANS — SURETY BONDS
523-527 Grant Building, Telephones WAlnut 1541-2-3

6% — LOANS — 7%
On Improved Property in Atlanta.
Purchase Money Notes Bought.
W. O. ALSTON
1204 Citizens and Southern Bank Bldg. WAl. 5459

HOME BUILDERS
If you own a desirable lot or have the equivalent in cash, you can safely build your home under our financing method. We will be glad to work out a plan to fit your needs and income, and offer suggestions as to building economies.
Franklin Mortgage Co.
1005-9 Healey Bldg. WAlnut 9842

LOANS ON INDORSEMENTS
$50.00 to $1,500.00
Loaned to individuals and business or professional persons who can furnish satisfactory indorsers. Interest 8% a year. No investigation fee, service charge or other expense. Loans closed promptly.
SOUTHERN SAVINGS AND INVESTMENT CO.
320-321 ATLANTA TRUST CO. BLDG.
J. G. BURKHARDT, JR., President. J. B. DICKEY, Secretary-Treasurer

Funeral Notices

NASH—Mr. Henry Clifton Nash died at a private sanitarium Wednesday morning. He is survived by his parents, Mr. and Mrs. J. A. Nash, of Athens, Ga.; four sisters, Misses Sallie, Mazy, Louise and Claire Nash, of Athens; two brothers, Mr. Audred and Mr. Jewell Nash. The remains were taken to Athens Wednesday, where funeral and interment will take place tomorrow (Friday), March 18. Ed Bond & Condon Company were in charge.

KELLY—Mr. William W. Kelly, of 13 Helena avenue, S. W., died at a private sanitarium Wednesday, March 16, 1927. Besides his wife he is survived by seven daughters: Mrs. Carl Andel, Mrs. H. G. Hodgson, Mrs. N. W. Clodfelter, Mrs. G. L. Hammond, Miss Lela Kelly, Miss Charlie Kelly, all of Atlanta and Mrs. C. L. Osweld, of Jacksonville, Fla.; one son, Mr. R. L. Kelly, of Atlanta; two brothers, Mr. A. C. Kelly, of Monroe, Ga., and Mr. Ernest Kelly, of Tuskegee, Ala. Funeral arrangement to be announced later. Barclay & Brandon Co.

RICH—Friends of Mr. and Mrs. W. Rich, Mr. and Mrs. J. Turetzky, Mr. and Mrs. Sam Kaplan, Mr. and Mrs. Meyer Rich, Mr. and Mrs. Saul Rich, Mr. Henry Rich, Mr. Herman Rich, all of Atlanta; Mr. and Mrs. Charles J. Rich, Birmingham, Ala.; Mr. and Mrs. Morris Rich and Mr. Julian Rich, of Sebring, Fla.; Mr. and Mrs. Saul Sevelovitz, Atlanta, are invited to attend the funeral of Mr. W. Rich today (Thursday) at 10:30 a. m. from the residence, 237 E. Hunter street, Rabbi A. P. Hirmes officiating. Interment at Oakland cemetery. Sam R. Greenberg & Co., funeral directors, 95 Forrest avenue, N. E.

LODGE NOTICES

A called communication of Hermes Lodge of Perfection, A. & A. S. R., this (Thursday) evening at 8 o'clock. The Ninth and Thirteenth degrees will be conferred in full form. The class will report at 7:30 o'clock sharp. All qualified brethren urged to attend. Visiting brethren especially welcomed.
H. R. ROMANS, Venerable Master.
E. P. KING, Gen. Sec.

The regular communication of Inman Lodge No. 637, F. & A. M., will be held in the lodge room at Inman Yards this (Thursday) evening, March 17, 1927, at 7:30 o'clock. The Fellowcraft degree will be conferred by the Senior Warden, H. E. Ivey. Candidates for advancement will please present themselves promptly. Visiting brethren cordially invited to attend. By order
CHARLES F. BAKER, W. M.
JAMES C. MORRIS, Sec.

The regular communication of Pythagoras Lodge No. 41, F. & A. M., will be held this (Thursday) evening, March 17, 1927, at 7:30 o'clock, Masonic temple, Decatur, Ga. The Entered Apprentice degree will be conferred. All qualified brethren cordially invited. By order of GEO. R. JONES, W. M.
H. G. HOLLINSHEAD, Sec.

The regular communication of John Bosler Lodge No. 608, A. F. & A. M., will be held in its temple, corner Hemphill avenue and West Tenth street, this (Thursday) evening at 7:30 o'clock. Examination of candidates for advancement. All duly qualified brethren are cordially invited to meet with us.
O. R. McGEHEE, W. M.
W. H. JACKS, Sec.

The regular communication of Fulton Lodge No. 216, F. & A. M., will be held at the Masonic temple, corner Peachtree and Cain streets, on this (Thursday) evening, March 17, 1927, beginning at 7:30 o'clock sharp. The degree of Entered Apprentice Mason will be conferred on a large class. All candidates for initiation are requested to present themselves promptly on time. All duly qualified visiting brethren are cordially invited to meet with us. By order of
JOSEPH M. BROWN, W. M.
JOSEPH LAZEAR, Sec.

The regular communication of Sardis Lodge No. 107, F. & A. M., will be held in its lodge-room at Buckhead this (Thursday) evening at 7:30 o'clock. The Fellowcraft degree will be conferred. All duly qualified Master Masons cordially invited to meet with us. By order of
C. C. ADAMS, W. M.
A. W. WHITE, Secretary.

B. P. O. ELKS
Regular Session
A regular session of Atlanta Lodge No. 78, B. P. O. Elks, will be held this (Thursday) evening at 8 o'clock. Visiting brothers are cordially invited to meet with us. Fraternally,
J. TURNER FITTEN, Exalted Ruler.
B. C. BROYLES, Sec.

Sam R. Greenberg & Co.
Successors to Greenberg & Bond Co.
FUNERAL DIRECTORS
Ambulance
WAl. 7909-7910 95 Forrest Ave., N. E.

Ed. Bond & Condon Co.
FUNERAL DIRECTORS
ED BOND Formerly President Greenberg Bond Co.
Ambulance Service
WA. 1768-1769 135 Ivy St.

PROFESSIONAL CARDS.
Albert Howell, Jr. W. P. Bloodworth
Arthur Heyman Herman Heyman
Hugh Howell Mark Bolding
DORSEY, HOWELL & HEYMAN
Lawyers
506 to 520 Connally Bldg. Atlanta, Ga

$1,500,000
to loan on
Atlanta Real Estate
Our Monthly Repayment Loan Plan saves you about $320.00 per thousand over the cost of a five-year 6 per cent straight loan carried for same term, viz: 12 years, 8 2-3 months. $10.00 per month per thousand pays principal and interest in full in term stated. Loan may be repaid at any time without penalty.
BRANNAN, BECKHAM & CO.
Real Estate Insurance Stocks and Bonds Mortgage Loans
Norris Building WAlnut 2191

HAVANA from New Orleans
S. S. MUNAMAR
Modern, comfortable oil-burner, 7,500 tons, sails Saturdays from New Orleans, Tuesdays from Havana.
Munson Steamship Lines
1803, Pere Marquette Bldg., New Orleans, La.

Funeral Notices

ELLIS—Died, at the Confederate Soldiers' home, Wednesday afternoon, March 16, 1927, Mr. W. A. Ellis, in his 83rd year. Funeral arrangements will be announced later by H. M. Patterson & Son.

PALMER—Died, at Homasassa, Fla., Tuesday, March 15, 1927, Dr. Robert Lewis Palmer, in his 65th year. Funeral arrangements will be announced later by H. M. Patterson & Son.

ICKES—Died, Wednesday morning, March 16, 1927, Lieutenant Waldo S. Ickes. He is survived by his wife and son, Waldo S. Ickes, Jr. Funeral arrangements will be announced later by H. M. Patterson & Son.

KATENBRINK—Died, at the residence, No. 1351 Lee St. S. W., Sunday evening, March 13, 1927, Irwin Thomas Katenbrink, the infant son of Mr. and Mrs. I. G. Katenbrink. Funeral services will be held this (Thursday) morning, at 11 o'clock, at the residence. Father Conlin will officiate. Interment will be in West View cemetery. H. M. Patterson & Son.

DOHERTY—Mr. John Doherty, of 354 Hill St. S. E., died Wednesday night. He is survived by three daughters, Misses Nannie, Mamie and Nellie Doherty; one son, Mr. Joseph M. Doherty, and one sister, Mrs. Ella Barrett, of Racine, Wis. Mr. Doherty was a member of the Catholic Knights of America, Hibernian Benevolent Assn., Holy Name Society, and St. Vincent De Paul society. Funeral services will be held Friday morning at 10 o'clock from the Church of the Immaculate Conception, Father Emmett Walsh officiating. Interment at Oakland cemetery. Sam R. Greenberg & Co., funeral directors, Pat J. Bloomfield in charge.

M'COLLUM—The friends and relatives of Mrs. Lucile Orr McCollum, Arthur McCollum, Mrs. E. G. Warner, Rev. and Mrs. E. J. Saywell and family, of Middlesboro, Ky., and Mr. and Mrs. B. M. Strickland and family of Los Angeles, Calif., are invited to attend the funeral of Mrs. Lucile Orr McCollum, this (Thursday) afternoon, March 17, 1927, at 2 o'clock, at the chapel of H. M. Patterson & Son. Rev. L. W. Blackwelder will officiate. Interment will be in Lawrenceville, Ga. cemetery. The following gentlemen will please serve as pallbearers and meet at the chapel at 1:45 o'clock: Mr. J. F. Evers, Jr., Mr. R. J. Finley, Mr. W. T. Comer, Mr. P. H. Savin, Mr. Max Durham and Mr. Lee Winn.

THAYER—The friends and relatives Mr. and Mrs. Frank N. Thayer, Mr. K. T. Thayer, of Chicago, Ill.; Mrs. A. H. Allen, of Ottawa, Kan.; Mrs. C. L. Chase, of Chicago, Ill.; Mrs. C. Tandy, of Decatur, Ill., and Mr. D. K. Talbott, of Cherry, Ill., are invited to attend the funeral of MRS. BELLE TALBOTT THAYER this, THURSDAY, MORNING AT 10 O'CLOCK from the funeral home of Blanchard Bros., 878 Peachtree street, Mr. Merrill M. Hutchinson, officiating. The following gentlemen will act as pallbearers and meet at the chapel at 9:45 a. m.: Dr. I. G. Lockett, Mr. G. W. Eakins, Mr. L. R. Hetrick, Mr. F. B Mauck, Mr. E. W. Gottenstrater, and Mr. C. W. Fulford. Interment Greenwood cemetery.

BUCK—The friends and relatives of Mrs. Alfred E. Buck, Mrs. Anna S. Ham, of Hallowell, Maine, and Mr. S. A. Baker, of Hallowell, Maine, are invited to attend the funeral of Mrs. Alfred E. Buck this (Thursday) morning, March 17, 1927, at 10 o'clock, at the residence, No. 790 Myrtle street, N. E. Rev. W. E. Davis will officiate. The following gentlemen will please serve as pallbearers and meet at the chapel of H. M. Patterson & Son at 9:30 o'clock: Mr. J. F. Alexander, Mr. James J. Ragan, Dr. Willis Ragan, Mr. Ralph Ragan, Mr. Hunter Cooper, and Mr. Lawrence Willett, Jr. The remains will be taken to Washington, D. C., Thursday afternoon, at 1:00 o'clock, for interment.

HILSMAN—Friends of Mr. Thomas Jefferson Hilsman, Mrs. Eudora Hilsman, Miss Annie May Hilsman, Mr. and Mrs. N. C. Smith, Mr. and Mrs. P. A. Hardwick, Daytona, Fla.; Mr. and Mrs. John Milton, Miami, Fla.; Mr. and Mrs. Augustus Hilsman, Hapeville, Ga.; Mr. Arthur Hilsman, Mr. Frank R. Hilsman, Mrs. L. O. Rogers and family; Mr. and Mrs. W. O. Rogers, Decatur, Ga.; Mr. and Mrs. G. W. Hoffer, Symrna, Ga.; Mr. and Mrs. S. A. Smith, Athens, Ga.; Mr. and Mrs. H. H. Smith, Mr. and Mrs. S. O. Smith, Atlanta, and Mr. and Mrs. W. J. Cleckler, College Park, Ga., are invited to attend the funeral of Mr. Thomas J. Hilsman this Thursday afternoon, 3 o'clock, from the chapel of Awtry & Lowndes Co. Rev. B. F. Fraser will officiate. Remains will be carried Friday to Madison, Ga., for interment.

STROUSS—The friends and relatives of Mr. L. D. Strouss, Mr. and Mrs. R. M. Matson, Mr. and Mrs. J. C. McConnell, Mr. and Mrs. J. W. Strouss and Mr. and Mrs. W. S. Strouss are invited to attend the funeral of Mr. L. D. Strouss this (Thursday) afternoon, March 17, 1927, at 3:30 o'clock, at the Westminster Presbyterian church. Rev. J. W. Caldwell and Rev. William Huck will officiate. Interment will be in West View cemetery. The following gentlemen will please serve as pallbearers and meet at the church at 3:15 o'clock: Mr. M. E. Martin, Mr. W. M. Everett, Mr. Sam B. Talley, Mr. Manley B. Robison, Mr. Charles D. Montgomery, and Mr. James R. Thompson. The following gentlemen will serve as honorary pallbearers and meet at the church at 3:15 o'clock: Dr. R. L. Hope, Dr. C. J. Vaughn, Mr. D. G. Wise and Mr. J. J. Hughes. The officers of the church and Sunday school will act as escort and meet at the church at 3:15 o'clock. Pittsburgh, Pa., papers please copy. H. M. Patterson & Son.

In Memoriam.

In fond remembrance of our beloved physician and friend, Dr. H. F. Harris, who departed this life one year ago today. He will live in our hearts forever.
MRS. L. A. TALLEY, and daughter, VIRGINIA.
March 17th.

In Memoriam.

In loving memory of Mrs. C. L. Rainey, who left us two years ago today.
MRS. E. L. PHILLIPS AND GRANDCHILDREN.
March 17, 1927.

Card of Thanks.

We wish to express to our friends our thanks for their kindness and beautiful flowers, in the death of our husband, father, brother and son, Wilson R. Harris. Also for the automobiles used at the funeral.
(Signed)
MRS. WILSON R. HARRIS AND FAMILY.
MRS. LAURA HARRIS AND FAMILY.

AWTRY & LOWNDES
FUNERAL DIRECTORS
AMBULANCE SERVICE

H-4214 Joy's Flowers
WE ARRANGE YOUR MESSAGE

REAL ESTATE LOANS
As local correspondent for
THE MORTGAGE-BOND COMPANY OF NEW YORK
We are prepared at all times to make loans on apartments and homes.
Prompt Service. Minimum Expense. Carlos Lynes, Manager Loan Department
ADAMS-CATES CO.
WAlnut 5477 REALTORS Grant Bldg.

BALLARD GLASSES
AN EXCLUSIVE OPTICAL STORE
After your oculist has scientifically examined your eyes for glasses you should be as careful in the optician you select to have your prescription glass made as you were in the selection of your oculist. There are many patients sadly disappointed in their glasses and lay all the blame on their oculist, when in many cases the fault is in the material and workmanship furnished by the optician. It requires just as much knowledge and skill to make a pair of glasses correctly as it does to make a correct examination of the eye.
Ask your oculist about us and our reliability if you do not already know.
MORAL: Have your prescription for glasses filled at Ballard's, a reliable exclusive optical store. No side lines.
WALTER BALLARD OPTICAL CO.
105 Peachtree St. (Clock Sign)

PURCHASE MONEY NOTES
Bought And
SECOND MORTGAGE LOANS
Made On
The better class of residential property
Prompt Service Local Funds
WOOLFORD REALTY COMPANY
WA. 9413 34½ Luckie Street

Edw. Richardson, C. P. A. W. C. Jackson, C. P. A. L. L. Davis, C. P. A.
RICHARDSON, JACKSON & DAVIS
Certified Public Accountants
MEMBERS AMERICAN INSTITUTE OF ACCOUNTANTS
1421-1425 Atlanta Trust Co. Bldg. Atlanta, Ga.

W. B. SMITH, Inc.
REAL ESTATE LOANS
19 Walton St., Ground Floor Healey Bldg. Phone WAlnut 8381
Business Loans 5%-5½% Residence Loans 5½%-6%

FOR SALE
Flat newsprint paper suitable for small publishers and job printers. The price is right.
P.O.Box 1731, Atlanta, Ga.

In New York
THE SULGRAVE
Park Avenue & 67th Street
the residence of discriminating people
WHETHER your stay is long or short, you will find here every comfort to make for enjoyment...close to shops and theatres, yet its location in New York's most exclusive residential section ensures absolute quiet and privacy
Reservations should be made well in advance

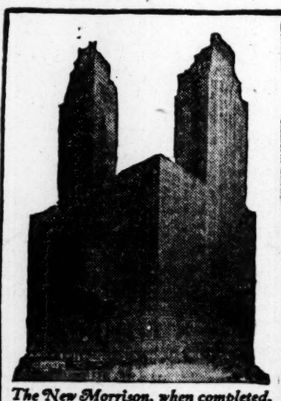
The New Morrison, when completed, will be the largest and tallest hotel in the world, containing 3,400 rooms
When in Chicago
Stop at the
MORRISON HOTEL
Tallest in the World
46 Stories High
Closest in the city to offices, theatres, stores and railroad depots
Rooms $2.50 up
all outside, each with bath, running ice water and Servidor
Garage privileges for every guest
MORRISON HOTEL
THE HOTEL OF PERFECT SERVICE
TERRACE GARDEN
CLARK AND RANDOLPH STREETS IN THE HEART OF CHICAGO

AUSTRALIA
SUVA.
HONOLULU. NEW ZEALAND
The Well-Equipped Royal Mail Steamers Sail from Vancouver, B. C.
"AORANGI" (22,000 tons)...Apr. 6, June 1
"NIAGARA" (20,000 tons)..May 4, June 29
For fares, etc., apply Can. Pac. Railway, Healey Bldg., cor. Forsyth and Walton Sts., Atlanta, or to the Canadian Australasian Line, 999 Hastings Street, West, Vancouver, B. C.

WALL PAPER PAINTING
We Know How
J. H. Gray-Dyer Co.
IVy 0736 328 Peachtree St.

WE MATCH PANTS
Send us the old pants or vest; we do the rest
ENGLISH AMERICAN TAILORING CO.
9 Houston St. Atlanta, Ga.